Help Win the War
Buy a Liberty Bond

ST. LOUIS POST-DISPATCH

The Only Evening Paper in St. Louis With the Associated Press News Service

NIGHT EDITION

VOL. 70. NO. 63. ST. LOUIS, MONDAY EVENING, OCTOBER 22, 1917—22 PAGES. PRICE { St. Louis and Suburbs, One Cent Elsewhere, Two Cents.

SAFE BLOWERS GET $1700 FROM GRAND CENTRAL THEATER

Three Men Waylay Watchman and Bind Him to Chair With Picture Wire.

OPEN VAULT AND 2 SAFES

Plush Hangings From Boxes, Soaked in Water, Used to Deaden Sound.

Three robbers blew open two safes and a large vault at the New Grand Central moving picture theater, Grand and Lucas avenues, early this morning, after binding John Johnson, 68 years old, the night watchman, to a chair with picture wire, and stole $1700, the Saturday night and Sunday receipts of the theater.

The robbery became known when Johnson, coatless and trembling, with hands bound behind him, staggered into a restaurant at Grand avenue and Olive street, four blocks from the theater, at 7:30 a. m. The proprietor and a waitress released him and telephoned to the police.

Investigation by policemen at the theater showed that plush hangings had been torn from the boxes and after being soaked in water had been used by the robbers to deaden the sound when they blew open the safes.

Waylaid by Three Men.

Johnson told the police he left the theater at 12:40 a. m. and went to a saloon at Grand avenue and Morgan street, a block away, to get a bucket of beer. Returning he entered a door on the north side of the theater in an areaway. As he opened the door, he related, three men stepped from the shadow of a fire escape stairway and leveled revolvers at him, compelling him to permit them to enter the theater.

One of the robbers went to the manager's office near the lobby, brought out a swivel chair and forced Johnson to sit in it, just back of the rear row of seats in the foyer.

Johnson said he then saw the three men push or carry a small safe from the office to the cashier's cage. They then entered the cage through a door from the foyer, inside the theater, after two of them had pulled down all the box hangings and had taken five ushers' uniforms from a locker. These they carried to a washroom and returned with them after soaking them with water.

They entered the cashier's cage and closed the door, hiding themselves from his view. He said he heard the noise of a hammer and then a muffled explosion.

This small safe was the one which contained the money. It was found in the cashier's office with the door blown off.

Vault Also Is Blown.

Johnson then saw the men go through the theater to another office on the north side of the auditorium under the stairway leading to the upper boxes. Here there was a built-in vault and a large safe containing only records and tickets.

There were two more muffled explosions. Later investigation showed the doors had been blown from both the vault and the safe, and papers and tickets were scattered over the office.

Johnson could not say how long the robbers were in the building, but he thought it was "several hours." When after much effort he freed his feet and was able to leave the chair the men were gone.

William M. Sievers, one of the proprietors of the theater, made the estimate of the money loss. He said the hangings torn from the boxes were valued at $500.

Detectives who examined the theater said that the blowing of the three safes would have occupied about two hours.

The robbery resembled one committed at the Fox River Butter Co. store, 2100 Pine street, at 1 a. m. Sunday, Oct. 14, when a night watchman was bound with picture wire and a safe was blown and $300 stolen.

KAISER TO VISIT NAVAL BASES AND PROBABLY HELGOLAND

Emperor Due Back in Berlin Today to Celebrate Birthday of Empress and Hold Political Conferences.

LONDON, Oct. 22.—Emperor William is expected to return to Berlin today for the birthday of the German Empress, according to a dispatch from Amsterdam. While in the capital the Emperor will have a number of political conferences to which Prince von Buelow and Dr. von Bethmann-Hollweg, the former Imperial Chancellor, have been invited. Arrangements have been made, the dispatch adds, for the Emperor to visit the German naval bases and he also probably will go to Helgoland.

The Emperor arrived in Sofia Friday from Constantinople. The Emperor dined with King Ferdinand and the royal family at Castle Vrana, near Sofia, and resumed his journey to Germany at midnight Friday.

38,000,000 MEN BEARING ARMS, 27,500,000 ON SIDE OF ALLIES

War Department Compilations Show Germany Has 7,000,000 in Army and Austria 3,000,000.

WASHINGTON, Oct. 22.—At least 38,000,000 men are bearing arms in the war—27,500,000 on the side of the world allies and 10,500,000 on the side of the central Powers, according to latest War Department compilations from published reports in various countries. These figures do not include naval personnel strength, which would raise the total several millions.

Against Germany's 7,000,000, Austria's 3,000,000, Turkey's 300,000 and Bulgaria's 300,000, are arrayed the following armed forces:

Russia, 9,000,000; France, 6,000,000; Great Britain, 5,000,000; Italy, 3,000,000; Japan, 1,400,000; United States, more than 1,000,000; China, 541,000; Rumania, 320,000; Servia, 300,000; Belgium, 300,000; Greece, 300,000; Portugal, 200,000; Montenegro, 40,000; Siam, 36,000; Cuba, 11,000, and Liberia 400. San Marino and Panama also have small forces under arms.

SOLDIERS' UNDERWEAR AT COST

WASHINGTON, Oct. 22.—Plans to produce and sell to the Government without profit approximately 120,000,000 suits of underwear annually, or enough to supply each soldier in the allied armies with four sets of light and four of heavy garments each year, have been worked out by Louis Steinfeld of New York, and probably will be laid before Government officials for consideration in a day or two.

Steinfeld has been organizing into a single corporation about 40 yarn spinning and knitting mills, having a combined annual output of 10,000,000 dozen suits of knitted underwear. The parent corporation is to be known as the American Knit Goods Corporation, and include many large mills in the East and South.

BOY WHO WAS HIT BY AUTO DIES

Thomas H. Gittemeier, 9 years old, of Florissant, St. Louis County, died yesterday from injuries received near his home Friday afternoon, when he was run down by an automobile driven by Henry Ronsick Jr., 16 years old, whose father was also in the machine.

A Coroner's jury returned a verdict of unavoidable accident on testimony that the Gittemeier boy was playing in the street and ran in front of the machine.

WORK RESUMED IN NEARLY ALL COAL MINES IN ILLINOIS

Strikers Return to Jobs and Normal Shipments to St. Louis Are Expected Tomorrow.

EMPTY CARS ARE STORED

Settlement of Wage Dispute Is Left Until Government Decides on Fuel Price.

Practically all coal mines in Illinois resumed work today when the miners, who had been on strike for higher wages since last Tuesday, returned to work.

The men had been ordered by Frank Farrington and John White, State and national presidents, respectively, of the United Mine Workers, to go back to work under penalty of being ousted from the union.

The movement of coal into St. Louis from the East Side mines will begin this afternoon and is expected to be normal by tomorrow. During the strike a large number of coal cars were accumulated at the mines and these will furnish ample means for shipment of the output of the mines without delay.

The agreement of the miners to return to work was reached at conferences yesterday. The Central Illinois miners conferred at Springfield, those of Southern Illinois at Ziegler and those of the district adjacent to St. Louis at Belleville. About 30,000 miners were represented by delegates at these meetings.

At all these meetings it was made plain that the miners must obey the orders of their union officials to return to work or lose membership in the union. They were told that the matter of wage adjustments would be settled later.

American Flyer for British Killed.

HOLIDAYSBURG, Pa., Oct. 22.—Mrs. Delia Nowell of Hollidaysburg today received a cablegram announcing the death of her son, Roger, a First Lieutenant in the British Royal Flying Corps, in an aerial duel on Oct. 15.

More Convincing Evidence!

Yesterday, Sunday, the POST-DISPATCH added another 'beat" to its long list of achievements which have extended, without a single interruption, over a period of

More Than 10½ Years or 551 Consecutive Sundays

The count for Sunday, Oct. 21:

Total Paid Advertising—	
POST-DISPATCH alone	385 Cols.
Globe-Democrat and Republic combined	366 Cols.
POST-DISPATCH excess over both	19 Cols.
Home-Merchants' Advertising—	
POST-DISPATCH alone	205 Cols.
Globe-Democrat and Republic combined	186 Cols.
POST-DISPATCH excess over both	19 Cols.
National Advertising—	
POST-DISPATCH alone	52 Cols.
Globe-Democrat and Republic combined	64 Cols.
Real Estate and Wants—	
POST-DISPATCH alone	128 Cols.
Globe-Democrat and Republic combined	116 Cols.
POST-DISPATCH excess over both	12 Cols.

Special Achievements in Quality Advertising

	Agate Lines
Department Store Advertising—	
POST-DISPATCH alone	18,810
Globe-Democrat and Republic combined	23,070
Women's Apparel Advertising—	
POST-DISPATCH alone	6288
Globe-Democrat and Republic combined	3845
POST-DISPATCH excess over both	2443
Men's Apparel Advertising—	
POST-DISPATCH alone	1101
Globe-Democrat and Republic combined	750
POST-DISPATCH excess over both	351
Furniture Advertising—	
POST-DISPATCH alone	13,907
Globe-Democrat and Republic combined	5868
POST-DISPATCH excess over both	8039
Musical Advertising—	
POST-DISPATCH alone	3331
Globe-Democrat and Republic combined	3196
POST-DISPATCH excess over both	135
Shoe Advertising—	
POST-DISPATCH alone	1220
Globe-Democrat and Republic combined	820
POST-DISPATCH excess over both	400

WHY?

CIRCULATION, THAT'S ALL!

Average for the first 6 Months, 1917:

Sunday, 362,858* | *Daily and Sunday, 195,985

92% weekday in St. Louis and Suburbs.

"First in Everything."

SOUSA'S NAVAL BAND TO BE HERE ON LIBERTY DAY

Will Play at Mass Meetings in Twelfth Street and Coliseum on Wednesday.

AFTERNOON A HOLIDAY

Gov. Gardner Urges Observance Throughout State — Schools Here to Close at Noon.

Free concerts by John Phillip Sousa's famous Great Lakes Band, composed entirely of "jackies" from the Great Lakes naval training station near Chicago, will feature the Liberty Loan day program here Wednesday, when the final campaign for the success of the second loan in St. Louis will begin.

The first concert will be given during a mass meeting on Twelfth street, near the Post-Dispatch Building, in the afternoon, immediately following the parade of women Liberty Bond campaigners through the downtown streets. Another concert wil be given in the evening at the Coliseum, when several nationally known speakers will address a second mass meeting.

First Appearance Here.

The band, the largest musical organization of its kind in existence, numbering several hundred pieces, recently took part in a large Liberty Loan demonstration in New York. This will be its first appearance here.

Throughout the nation Wednesday will be observed as Liberty day under President Wilson's proclamation. Gov. Gardner today declared Wednesday afternoon a holiday throughout the State.

Other Liberty day demonstrations will include the suspension of work in all commercial houses for five minutes, beginning at 3 p. m. The local Liberty Loan organization is arranging for the suspension of all traffic through the city during the same interval, following a signal to be given by the police. This signal will consist of the explosion of bombs from the tops of public buildings.

Newsboys have been asked to cry the question: "Have you bought your Liberty Bond?" between the crying out of their papers.

The Board of Education has arranged to dismiss classes in every school at noon, sending each pupil home with five blank bond subscriptions, with instructions to get a signer. In addition $500,000 Liberty Bond subscription cards will be distributed by the Post Office department to that number of men and women receiving mail in St. Louis.

Home Guards to Sell Bonds.

Uniformed Home Guards and several hundred members of the Salesmanship Club and of the Sales Managers' Bureau of the Chamber of Commerce will appear on the streets as Liberty Bond salesmen, augmenting the hundreds of bond salesmen from banking and brokerage houses, who have been directing the campaign during the last three weeks.

Tom W. Bennett, chairman of the local Liberty Loan organization, predicted today that the loan campaign here during the next few days will sell enough bonds to make up St. Louis' maximum quota of $68,000,000. Only $28,000,000 worth of the bonds have been sold in St. Louis to date.

Subscriptions announced this morning include one for $50,000 from the St. Louis Independent Packing Co. and $10,150 from members of Missouri Lodge No. 22, Independent Order B'Nail Brith, a Jewish fraternal organization.

Liberty Bond appeals were made from virtually every pulpit in the city yesterday.

Erker Bros. Optical Co. has purchased $3000 of bonds from surplus funds and additional subscriptions of $2000 will be made.

St. Louis Boy Scouts Accept Challenge From St. Paul.

The Boy Scout organization of St. Louis has accepted the challenge issued by the Mayor of St. Paul for a contest between St. Paul Boy Scouts and St. Louis scouts in obtaining subscriptions to the second Liberty Loan of 1917. The scout executive, H. H. Simmons, said he had conferred with Acting Mayor Aloe last night and also with J. Lionberger Davis, president of the Chamber of Commerce, and both had agreed to back the St. Louis scouts.

"We are going to send all the available Boy Scouts out right away and we'll see whether St. Paul will beat us," Simmons remarked.

Printers' Union Subscribes for $15,000 of Liberty Bonds.

St. Louis Typographical Union No. 8, which subscribed to the first issue of Liberty Bonds, yesterday telegraphed President Wilson of its decision to place the balance of their treasury, $15,000, supplemented by individual subscriptions of $30,000, in the second Liberty Loan. Fifty-two members of the union have enlisted.

The Post-Dispatch is the only evening newspaper in St. Louis that receives or publishes news gathered by the Associated Press.

BOB FITZSIMMONS, FORMER CHAMPION HEAVYWEIGHT, DIES

Pugilist Who Was 55 Years Old Ill From Pneumonia Only Five Days.

34 YEARS IN PRIZE RING

Won Title From Jim Corbett, Lost It to Jeffries; Knocked Out Five Times Since.

CHICAGO, Oct. 22.—Robert Fitzsimmons, former champion heavyweight pugilist of the world, died of pneumonia at a hospital here, early today, after an illness of five days.

The former champion was taken sick last Tuesday while appearing at a vaudeville theater, and his ailment was at first diagnosed as ptomaine poisoning. Later it was discovered that he was suffering from double (lobar) pneumonia and physicians declared that he could not live. His remarkable vitality sustained him until Saturday, when he lapsed into unconsciousness, from which he did not rally except at intervals.

During the five days of his illness Fitzsimmons was the recipient of many messages from men whom he had formerly met in the ring, including James J. Corbett, from whom he won the championship, and James J. Jeffries, who took the title from him. Other pugilists and followers of the sport sent telegrams to the fighter and his wife, expressing hope of a speedy recovery.

Wife at His Bedside.

Mrs. Fitzsimmons, who was with her husband during his illness, suffered a nervous breakdown last night and for a time it was believed her condition was dangerous, but she soon recovered and resumed her vigil at his bedside.

Robert Jr., son of the dead pugilist, is expected to arrive here from New York today.

Funeral services for the dead fighter will be held at the Moody Tabernacle Wednesday. Burial will be at Graceland Cemetery.

"Fighting Bob" lived up to his nickname and reputation to the end. He refused to admit defeat even after physicians had given up hope. Fitzsimmons always was referred to as an Australian, because it was there that he started his ring career, but he was born in Helsten, Cornwall, England, June 4, 1862. His parents, however, soon moved to New Zealand. Fitzsimmons started work in his father's blacksmith shop and at the age of 18 gained fame for his dexterity in swinging a heavy hammer and fashioning of horseshoes. It was said he could shape two while others made one.

Was Versatile Athlete.

Naturally athletic, Fitzsimmons engaged in all kinds of sports. Before taking up boxing he was a hammer-thrower and long-distance runner. His speed and endurance were so marvelous that he was given to hunting kangaroos afoot. The former champion's ring career began as the winner of a lightweight competition promoted by Jem Mace at Timaru, N. Z., in 1880. He defeated four men, knocking out three of them and thus became the amateur champion of the country. The next year he defended his honors, defeating five opponents in one night.

Fitzsimmons continued at the forge for the next six or seven years, but was ready to fight at the first opportunity. After fighting three battles with Jim Hall, then regarded as the middleweight champion of Australia, Fitzsimmons came to America in 1890. He was one of the lightest men to win the heavyweight championship. He rarely weighed more than 165 pounds when in condition and gave more than 100 pounds to some opponents.

Fitzsimmons won the world's heavyweight title in 1897, when he defeated James J. Corbett in the fourteenth round of their memorable battle at Carson City, Nev. He stopped Corbett with his famous solar plexus punch, of which he was the originator.

Title Taken by Jeffries.

For two years Fitzsimmons clung to the honor, losing it to James J. Jeffries when he was knocked out in the eleventh round of a fierce battle, June 8, 1899, at Coney Island, N. Y. In 1902 he met Jeffries again, but after having the better of the California giant on points, Fitzsimmons went down to defeat in the eighth round.

Fitzsimmons made a fortune in the ring but his earnings soon vanished. His contest with Jim Hall in New Orleans was for a purse of $40,000, but Fitzsimmons received only a portion. His first battle with Jeffries drew $63,000 and his second $31,000. The receipts of his battle with Gus Ruhlin were $45,000 and his contest with Tom Sharkey drew $25,000.

Fitzsimmons had a varied matrimonial career. He was married four times, one of his wives being Julia Clifford, an actress. His present wife recently became an evangelist. She also appeared with Fitzsimmons in a vaudeville act in which the former champion gave an exhibition of

Continued on Page 2, Column 4.

ITALIAN TAKES 8 PASSENGERS ON FLIGHT TO MINEOLA, N. Y.

Big Caproni Machine, en Route From Langley Field, Va., Believed to Be Carrying Government Officials.

NEWPORT NEWS, Oct. 22.—Lieut. Resnati, in his big Caproni airplane, left Langley Field, near Hampton, at 10:35 a. m., on a flight to Mineola, N. Y. He carried eight passengers. Two other Italian airplanes, each carrying one passenger, started ahead of the big Caproni.

Lieut. Resnati believed the flight to Mineola would be made in four hours and expected to land at the aviation field about 2:30 p. m. The names of the passengers were not made known, but it is believed the Caproni carried attaches of the Italian embassy at Washington and United States Government officials.

Carrying 11 passengers, the Caproni, driven by Resnati, sailed over Norfolk and through a part of North Carolina yesterday in a cold northwest blow with storm signals flying along the coast.

The big machine soared to a height of over 5000 feet and, after sailing over the city and Portsmouth, went over the Carolina border as far as the Dismal Swamp.

I. W. W. MAN WHO FAILED TO REGISTER GETS TWO MONTHS

Kentucky Oraganizer Who Was in St. Louis, June 5, Sentenced to Jail at St. Charles.

Frank A. Feldman of Sebree, Ky., an I. W. W. organizer, was sentenced by Judge Dyer of the Federal Court here today to serve two months in the St. Charles Jail for refusing to register for the draft.

Feldman was in St. Louis, June 5, registration day. He was arrested in Milwaukee. He at first pleaded not guilty, but withdrew this plea.

Before sentencing Feldman, Judge Dyer asked:

"Why didn't you register?"

"Because I had conscientious reasons," replied Feldman. "If you want to draft me, go ahead."

Marshal Lynch told the Judge Feldman had been registered against his protest, after his arrest.

"Well, they don't want you in the army," said the Judge to Feldman. "If I had my way such men as you wouldn't serve."

ORDER FOR BOND DROPPED OVER CITY FALLS IN EAST ST. LOUIS

Teamster Claims $50 Liberty Certificate Given Away in Aerial Demonstration on Saturday.

The order for a $50 Liberty Bond, which was dropped Saturday afternoon from a military balloon at a height of 2000 feet, over the Cupples warehouse district, Eighth and Spruce streets, was found on a railroad track in East St. Louis by Jas. J. Frawley, a teamster, of 125 North D street. Frawley called this morning at Capt. Albert Bond Lambert's office and claimed the bond.

The dropping of the order was one of the incidents of Saturday's aerial bombardment of the city with Liberty Bond literature by the balloon, from Meramec Park, and four army airplanes from Scott Field, near Belleville.

JAPANESE STEAMSHIP DUE AT AFRICAN PORT OCT. 1 MISSING

Hitachi Maru of 6556 Tons Believed to Have Been Sunk by Mine With All on Board.

TOKIO, Oct. 22.—The Japanese steamship Hitachi Maru, due at Delagoa Bay, Portuguese East Africa, Oct. 1, is missing, and is believed to have struck a mine, with a loss of all on board. The number of passengers on board is not known, but Mr. Onal, London manager of the Nippon Yusen Kaisha, owners of the vessel, was among them.

The Hitachi Maru, a vessel of 6556 tons gross, sailed from Yokohama for Liverpool Aug. 29. She touched at Colombo, Ceylon, on Sept. 24, but since then nothing has been heard from her.

TEMPERATURE TO FALL TO 28, FRESH NORTHWEST WINDS

THE TEMPERATURES.

8 a. m.	48	11 a. m.	48
9 a. m.	49	1 p. m.	46

Yesterday: High, 51 at 3 p. m.; low, 35 at 6 a. m.

Official forecast for St. Louis and vicinity: Cloudy and much colder tonight, with the lowest temperature about 28; tomorrow, fair and colder; fresh to strong northwest winds.

Missouri: Cloudy and much colder tonight, with cold wave in north and west portions; tomorrow, fair; colder in east and south portions; fresh to strong northwest winds.

Illinois: Unsettled this afternoon and tonight, with light rain turning to snow; colder tonight; tomorrow, partly cloudy and much colder; probably with snow near Lake Michigan.

Stage of river at 7 a. m., 15 feet.

SURVIVORS RELATE THRILLING TALE OF ANTILLES DISASTER

Report That Overturning of Lifeboats Was Responsible for Most of the Casualties.

U-BOAT HUNT DELAYED RESCUE WORK 2 HOURS

Men Who Plunged Over Stern of Transport Were Drawn Down, but Some Saved Themselves---Boat Sank Quickly From Blow Amidship.

Special Cable to the Post-Dispatch.

(Copyright, 1917).

AT A FRENCH PORT, Oct. 19.—(Delayed by censor.)—The survivors of the United States transport Antilles, torpedoed early Wednesday morning, were landed here today. They told a thrilling tale of suddenly being awakened by an explosion that tore out the sides of the ship; of the rush for lifeboats and the overturning of three, possibly five, while the Antilles was filling so fast that she sank five minutes after she was hit.

They told of men jumping overboard from the stern of the transport and being sucked under as she went down, and of others floating about and clinging to rafts and wreckage for more than two hours before they were picked up.

Among those lost were four or five men from infantry regiments of the expeditionary force who were being sent back, members of the naval gun crew, some of the ship's crew and a talented lad, H. H. Cummings of Philadelphia, returning home after having served six months in the American field service.

Cummings' body was recovered and brought to this port. He was seen on the deck of the Antilles as she went down and it is believed that he was caught in the suction and struck by some wreckage. No United States naval officers were lost. A Brigadier-General and two army surgeons were among those saved.

The Antilles sailed Monday night for the United States. Wednesday morning at 6:45 o'clock an explosion amidships on the starboard side shook the vessel and a great mass of water was thrown over the side of the ship. The torpedo had found its mark. The engine room had been pierced and the ship began to sink immediately. Men began rushing on deck. They saw vessels speeding toward them, but it was seen immediately that the Antilles was doomed.

Obey Lifeboat Drill.

The men went at once to the lifeboats to which they had been assigned at the boat drills. There was little confusion, according to a young member of the American field service who was one of those rescued, after floating for several hours in the water.

What impressed him, he said was the comparatively few men he saw on deck. Unfortunately the launching of the lifeboats was attended by several disastrous mishaps. One boat overturned when it hit the water, throwing all the occupants into the sea; another capsized as it pushed off, and a third, in which were Brigadier-General ——, the purser of the ship and the young American field service man, when being lowered stuck at the stern. The boat descended rapidly and pitched them all out, when about half-way to the level of the water.

These three men and a few members of the crew who were in the boat came to the surface and were swept past the stern of the ship and managed to get hold of some floating objects.

Three boats got away safely with the bulk of the survivors. All around the ship were seen men who had been thrown into the sea from the deck of the Antilles when she was about to take her last plunge.

Suction Draws Down Many.

A half-hundred men who had been unable to find places in the boats jumped from the stern of the transport as she made her final roll. Some of them were taken down by the suction, and those that came up held onto the wreckage until picked up by the three lifeboats, which cruised around saving as many as they could.

Meantime vessels were searching the sea for the submarine, paying no attention to the shipwrecked men, as the safety of the men in the water as well as of the ships depended on it.

No one on the Antilles or on the convoying vessels which brought the survivors here saw the undersea boat. In the two hours occupied by the search the men in the water underwent a trying ordeal. While the search was under way those who had found resting places on the rafts were not so badly off, but more than a score were hanging to floating objects and getting badly chilled. Fortunately every man had on a life preserver, but the moments when the rescuing ships were out of sight were trying ones.

Rescue of the Survivors.

Finally, when the commanders of the convoy ships had satisfied themselves that the submarine had disappeared, and there were no others about, the work of picking up the survivors was begun.

A quiet sea was running, but it took some time to get the men all on board, and it was 11 o'clock before the work was completed.

"I ran to No. 2 lifeboat and got in with Brigadier-General ——, the ship's purser and a few sailors. In lowering the boats the bow dropped suddenly. We were all thrown into the sea. I was swept around to the stern of the ship and there saw the purser swimming near me.

Holds to an Oar Two Hours.

"There was an oar floating near us. I called to him to get hold of it and push it toward me. We held to the oar for about two hours, and all this time the ships did not try to pick us up, but steamed about, looking for the submarine. We would think they were coming to us when they would disappear again.

"I was getting pretty tired after being two hours in the water when one of the lifeboats worked our way and pulled us in. We were taken aboard ship an hour later. Most of the men lost were killed by the explosion of the torpedo. Only three lifeboats were afloat when we were picked up. Three of the five had either capsized or overturned when towered."

LIST OF MEN WHO LOST THEIR LIVES ON THE ANTILLES

Official List of Casualties Cabled by Gen. Pershing, Shows 67 Dead.

WASHINGTON, Oct. 22.—Sixty-seven lives were lost when the United States Army transport Antilles was sent down last Wednesday by the torpedo of a German submarine. The official list of casualties, cabled today by Gen. Pershing, shows 67 lost; total survivors 170, and one unaccounted for.

The casualty list shows that all the lost were Americans. The firemen, of whom many probably were killed by the explosion, came principally from Spain and Portugal. Some of the noncommissioned army officers, among the American troops lost, were men of foreign birth. Two of them were Germans by birth and their mothers now are living in Germany, one in Berlin and the other in Oldenburg.

Gen. Pershing's report throws no new light on the circumstances of the attack and so far as is known neither a submarine nor a torpedo was seen.

The following were lost with the Antilles, Gen. Pershing reported:

H. H. CUMMINGS, casual civil-

Continued on Page 2, Column 3.

ALLIES GAIN IN LOCAL ATTACKS AT TWO POINTS

British Advance Astride Ypres-Staden Railway—French Quickly Reach Objectives.

HEAVY FIRE ALONG AISNE

Germans Expect Attack Northeast of Soissons—Ostend Is Bombarded From Sea.

LONDON, Oct. 22.—Local attacks were made by the British this morning on both sides of the Ypres-Staden Railway, the War Office reports. The statement says:

"Early this morning we made local attacks on both sides of the Ypres-Staden Railway. The progress of these operations is reported as satisfactory. French troops co-operated on our left."

German Official.

BERLIN, via London, Oct. 22.—The official statement issued yesterday spoke significantly of artillery firing of drum fire intensity coming from the French lines northeast of Soissons. It also was announced that Ostend had been bombarded from the sea.

Yesterday's statement said:

"Ostend has been bombarded from the sea. Damage has been caused to houses in the town.

"On the Flanders land front the firing was intense on the coast near Dixmude and at some sectors on the main battlefield. Enemy reconnoitering detachments advanced many times, but were repulsed with heavy losses.

"Army group of the German Crown Prince—After a foggy and, therefore, quieter morning, the artillery duel increased at midday when the visibility improved, rising from Vauxaillon as far as Braye to the greatest violence. It continued undiminished during the night and swelling many times to drumfire. Up to the present large attacks have not followed."

Strong French forces attacked the Germans, Austro-Hungarian and Bulgarian forces, near Lake Ochrida, on the Macedonian front, Saturday, it also was announced. The assaults broke down under the fire and counter thrusts of the Teutons and their allies, the statement says.

French Official.

PARIS, Oct. 22.—French troops adjoining the British in Belgium attacked this morning on a front of one kilometer (two-thirds of a mile). The War Office announces that all objectives were obtained. The announcement says:

"In Belgium we attacked this morning at the left of the British army on a front of one kilometer. Our troops attained all their objectives, making appreciable progress north of Veldeek. A certain number of prisoners remained in our hands.

"Reconnoitering parties penetrated the enemy lines at various points on the front, to the southeast of St. Quentin, near Mennejean Farm at Pantheon and in the region of Tahure. We took 10 prisoners.

"Severe artillery fighting occurred all along the Aisne front. German attacks between Rheims and Cerny and in the sector of Massiges were without result."

It was announced last night that a strong German attack northwest of Besonvaux, on the Verdun front, had been repulsed after a violent engagement. German airplanes dropped about 60 bombs in the neighborhood of Dunkirk. There were no casualties among the civilian population.

British Flyers Go Into Germany and Bomb a Foundry.

LONDON, Oct. 22.—Six German airplanes were brought down yesterday by British naval airmen, says a statement from the Admiralty today.

A squadron of British airplanes Sunday afternoon dropped a ton of bombs on a foundry and railway junction 10 miles north of Saarbrucken, Germany, which is northeast of Metz. A big explosion occurred at the station. Many hostile scouts attacked the bombing squadron and four were driven down out of control. The British machines took photographs and all returned safely except one.

Saturday by day and night, British machines from the Flanders battle front attacked various places behind the German lines. A total of nine German machines were downed and four driven down out of control. Three British machines are missing.

Russian Naval Forces Escape From Moon Sound.

PETROGRAD, Oct. 22.—All Russian naval units except observation elements have succeeded in getting out of Moon Sound without losses and are protecting the northern entrance to the sound, the Marine Department announces in an official statement. In the operations in the Gulf of Riga a Russian submarine sank one German transport and is believed to have damaged a German dreadnought at which two torpedoes were fired. The communication reads in part:

"Despite the difficult conditions and the enemy's measures to prevent our sortie from Moon Sound, we succeeded, without loss and in perfect order, in evacuating not only the bulk of our military forces, but also the whole of the naval installation in Moon Sound, notably the transports and smaller craft.

"We left the whole of the abandoned base and the adjoining region in a condition rendering it entirely unserviceable for military purposes. Our naval forces are protecting the north entrance of Moon Sound against fresh attacks.

"During operations in the Gulf of Riga one of our submarines met an enemy squadron consisting of four dreadnoughts of the Markgraf type (vessels built in 1914 of 25,293 tons and carrying a complement of 1150 men) cruisers and a large number of torpedo boats. It fired two torpedoes at the leading dreadnought, but, being shelled by seaplanes, and riddled with shot, was obliged to submerge without noting results. The detonation of a torpedo, however, was heard, and, proceeding some distance, and then rising, clouds of smoke were seen through the periscope of the submarine. A large transport, escorted by torpedo boats, made for the submarine. The submarine returned to the attack, and sank one of teh transports with a torpedo."

A telegram received by the semi-official news agency says that Esthonians who have escaped from Oesel and Moon Islands, recently captured by the Germans, report that Russian prisoners are being loaded into boats by the Germans, who tell them "we have nothing with which to feed you. Go away." As soon as the boats leave they are fired upon with machine guns.

TOWN PLANS MEMORIAL SERVICE FOR MISSOURI BOY LOST ON ANTILLES

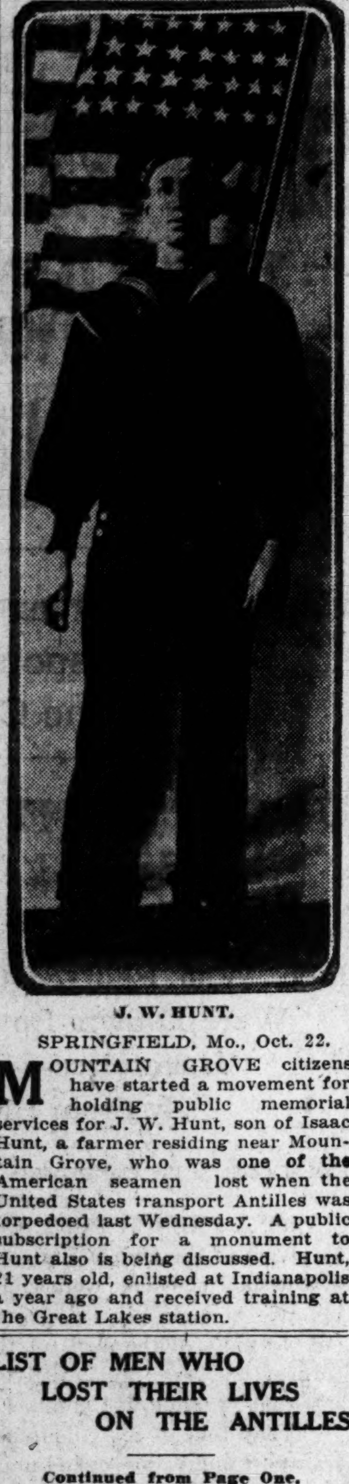

J. W. HUNT.

SPRINGFIELD, Mo., Oct. 22.

MOUNTAIN GROVE citizens have started a movement for holding public memorial services for J. W. Hunt, son of Isaac Hunt, a farmer residing near Mountain Grove, who was one of the American seamen lost when the United States transport Antilles was torpedoed last Wednesday. A public subscription for a monument to Hunt also is being discussed. Hunt, 21 years old, enlisted at Indianapolis a year ago and received training at the Great Lakes station.

LIST OF MEN WHO LOST THEIR LIVES ON THE ANTILLES

Continued from Page One.

ian, emergency; address unknown.

OTTO KLEBER, Sergeant infantry; father, Paul Kleber, Woullische strasse, 2021, Berlin, Germany.

OTTO MILLER, Sergeant infantry; mother, Mrs. Mary Miller, Nordenhem, Oldenberg, Germany.

ABRAHAM SWARTZBERG, Corporal, infantry. Sister, Theresa Arico, 338 East Thirteenth street, New York.

ROY COTTRELL, private, infantry. Mother, Mrs. Alfred Cottrell, Clinton, Ind.

LEE W. NELSON, private, infantry. Cousin, Max J. Nowaczyk, 41 Prescott avenue Grand Rapids, Mich.

CARL G. NORSELL, private, infantry. Father, Carl Norsell, Vesterbroghe, 47, Copenhagen, Denmark.

BURETT HAMILTON, private, infantry. Father, J. R. Hamilton, Grapevine, Tenn.

WILLIAM L. FAUST, private, field artillery. Mother, Mrs. Sarah Faust, Stony Creek Mills, Pa.

EDWARD L. ECHEL, private, field artillery. Address unknown.

CORNELIUS J. McLAUGHLIN, private, infantry. Nearest friend, William Bradley, 34 Water street, Woburn, Mass.

NEPTOIN BOBIN, private, transport worker. Wife, Mrs. Annie Bobin, 15 Oglethorpe street, East Savannah, Ga.

ERNEST EGERT, private, infantry. Nearest friend, Mrs. Edna Barnett, 332 North 44th street, Chicago.

ANTON EHRHART, private, infantry. Cousin Charles Ritt, Ferry Wharf, Newport, R. I.

JOHN BRIGHT, private, infantry. Nearest relative, Mike Bright, 1241 Lake street, Milwaukee.

JORGEN P. LOCK, private, infantry. Nearest friend, Floyd Pearmen, 422 West Eleventh street, Kansas City.

C. L. AUSBURNE, electrician, U. S. N.; no address.

H. F. WATSON, electrician, U. S. N.; no address.

J. C. McKINNEY, seaman, U. S. N.; no address.

J. W. HUNT, seaman, U. S. N.; Mountain Grove, Mo.

MELVIN E. BRADBURY, private, Medical Corps. Mother, Mrs. Ingel Bradbury, 1 Rochester street, Boston, Mass.

GUY R. BOSWORTH, private, Medical Corps. Mother, Mrs. Sophie Bosworth, Ocean street, Milburn, N. J.

A PEDERSEN, assisant carpenter, steamship Antilles. Mother, Leonhard Pedersen, Farsun, Norway.

L. D. M. JENSEN, wheelman; address unknown.

E. ERIKSEN, seaman, sister A. Nilsen, Lake Myles, Io.

P. IGHOLM, seaman, mother M. Igholm, Nosco, Denmark.

F. JOLY, seaman; mother, B. Joly, 1910 St. Catherine street, Montreal, Canada.

R. PARKS, seaman; mother, Ella Parks, 314 Kearney street, San Francisco.

E. A. WALKER, third assistant engineer; wife, Mrs. E. A. Walker, 1010 Willow avenue. Hoboken, N. J.

THOMAS BOYLE, junior engineer, mother E. Boyle, County Louth, Ireland.

J. O'ROURKE, junior engineer, sister B. O'Rourke, 220 West Twenty-eighth street, New York.

JAMES FINNEGAN, water tender, father, J. Finnegan, Greenmore, County Louth, Ireland.

D. BAYNE, assistant storekeeper; sister, Mary Broderick, 356 Montgomery street, Jersey City, N. J.

CHARLES JASON, chief cook; wife, L. Jason, 46 Livingston road, Portswood, England.

WILLIAM BELL, second cook; sister, E. Gray, 5 Hood street, Secumb, England.

V. RIPA, third cook; brother, J Ripa, Clarendon Hotel, New York.

CHARLES TURMIE, crew cook, mother, M. L. Schlueter, 9 Washington street, Oakland, Cal.

O. FEARON, oiler; wife, M. Fearon, 323 East Thirty-sixth street, New York.

M. BOZA, fireman; mother, J. Boza, Veiga, Spain.

FIDEL GONZALES, fireman; brother, A. Gonzales, Santander, Spain.

H. L. LLARET, fireman; father, G. Llaret, Barcelona, Spain.

ANTONIO LEAL, fireman; mother, A. Leal, Valparaiso, Chile.

GEORGE STANLEY, chief butcher; wife, M. Stanley, 1121 Eighth avenue, Brooklyn, N. Y.

CASIA MAURIN, second butcher, mother, C. Maurin, 25 South street, New York.

E. BISHOFBERGER, second baker; brother, A. Bishofberger, Swiss army.

A. TOUHEY, scullion; no address

J. L. DEVINE, waiter; brother, L. Devine, Camden, N. J.

GEORGE HASKIE, waiter; aunt, Mary A. Grown, 317 St. Anne street, Baltimore.

F. MICHIELE, waiter; sister, M. Michiele, 2058 Fulton street, New York.

W. PIRIE, waiter; wife, Mary Pirie, 315 East Eighty-sixth street, New York.

A. DOUFORS, seaman; Krunsituota, Finland.

W. SLATTERY, steward; address unknown.

Insurance to Be Paid to Families of Antilles Dead Under New Law.

WASHINGTON, Oct. 22.—All hands in the military and naval service who perished with the lost American transport Antilles came within the scope of the new war insurance law, and thereby automatically carried insurance to the amount of $6000 each.

This sum will be paid to the families of the dead soldiers and sailors in monthly installments of $25 each over a period of 20 years. It is in addition to compensations which will be paid to widows, children and dependent mothers of the men. A widow, for example, will be paid $25 insurance and $25 compensation, a total of $50. While the $25 insurance is a fixed maximum in cases where no application for insurance was made, the additional compensation varies from $20 for a motherless dependent child to a maximum of $75 for all dependents.

WARNING!

An imposter, signing the name of C. W. Williams, is at work in St. Louis urging people to subscribe for the POST-DISPATCH in connection with another publication upon the payment of money in advance.

Don't pay money in advance for delivery of the POST-DISPATCH

Our carriers deliver the paper and make their own collections.

POST-DISPATCH canvassers collect no money in advance.

Fitzsimmons Knocked Out for First Time When 37 Years Old.

BOB FITZSIMMONS took the count from an opponent's punch just five times in his long and brilliant career in the ring, and even these came at a time of life when most men are long past the fighting stage.

At the age of 37 Fitz was knocked out for the first time by Jim Jeffries, in the eleventh round of a fight at Coney Island. This was June 9, 1899.

Three years later Jeffries again knocked out Fitz, this time in the eighth round of a battle at San Francisco. Fitz then was 40 years old.

Dec. 20, 1905, Jack O'Brien dropped Fitzsimmons for the count in the thirteenth round at San Francisco. July 17, 1907, at the age of 45, Jack Johnson slipped over the knockout in the second round of a contest at Philadelphia. The fifth and last knockout Fitzsimmons suffered was at the hands of Bill Lang in the twelfth round of their bout at Sydney, Australia, Dec. 27, 1909. Fitzsimmons at that time was 47 years old.

"BOB" FITZSIMMONS WHEN IN HIS PRIME AS FIGHTER

BOB FITZSIMMONS DIES IN CHICAGO AFTER 5 DAYS' ILLNESS

Continued from Page One.

bag punching and other training stunts.

Originated Solar Plexus Blow.

Fitz, while he earned his spurs in this country as a middleweight, undoubtedly won his great popularity through his heavyweight fights, wherein he battled against the mightiest in the country until 37 years and the mammoth James J. Jeffries cut him down.

His fearlessness in the face of odds endeared him to that element which prizes gameness and pluck as the first essential to victory. His most notable effort in this respect was when he fought the "human freight car," Ed Dunghorst, weight 270. Fitzsimmons then scaled not over 165 pounds.

"Aren't you afraid to face a giant like that?" a friend asked Fitzsimmons.

"The bigger they come, the harder they fall," was the reply of the Freckled One—a reply that has circled the globe many times since.

He justified it, too, by stopping Dunkhorst in two rounds.

Fitz's greatest and most spectacular fights were those with Jeffries and Corbett. Fitzsimmons was almost laughed at for presuming to face "Pompadour Jim," then title holder. Fitz chased Corbett for a year before he eventually forced him into their famous Carson City battle.

Chance for Finishing Punch.

Fitz won a home with the crowd, in this contest. For 13 rounds Corbett had made a bloody smear of Ruby Robert's visage. He cut and slashed him and at the start of the fourteenth the finish of the knock-kneed, broad-chested wonder seemed only a matter of minutes distant.

Then came the chance for which Fitzsimmons watched. Off his guard by the ease with which he smashed the gory, grinning mask in front of him. Corbett relaxed his vigilance. Fitzsimmons suddenly executed his famous "shift" and dropped a punch in Corbett's mid-section, originating the solar plexus blow. Corbett, his face contorted in agony, sank to the mat utterly unable to continue until the fatal toll of 10 eneded his chance—and his career, practically.

For two years Fitzsimmons took his honors cautiously but with rise of James J. Jeffries was induced to enter a match at Coney Island. Jeffries weighed 60 pounds more than Fitz and was especially coached for this bout by "Syracuse" Tommy Ryan who invented the famous "crouch," which Jeffries employed for the rest of his career. The big bear simply bent over with his pole-like arm extended, a mark seemingly impossible to reach.

Hands Fail With Jeffries.

But Fitz found it. He jabbed and stung and cut his foe until it seemed the bleeding bear must succumb. But the aged Fitz's hands were turning to chalk. He rapped the Gibraltar-like front of Jeffries so often that his mauleys swelled and puffed up. It became painful to even touch them, much less hit with them. Then the big cave-man, whose surface was merely mussed up by Fitzsimmons' pounding, reached out with the left, struck a six-inch jolt—and they carried Fitzsimmons out beaten by his 37 yeears quite as much as by his gigantic enemy.

Their second meeting was a replica of their first, except that it lasted three rounds less—eight—and that Jeffries was cut up far more badly, while Fitzsimmons' hands lasted. There was some talk in connection with this battle. It was charged with being a frame-up for Jeffries to win and a sporting authority left in the hands of the timekeeper a sealed envelope which contained information purporting to substantiate the charge of "frameup." When Fitzsimmons was stretched prone on the resin, the timekeeper tore open the envelope and read:

"Jeffries will win in the eighth round."

Which he did.

Cub Lion as a Pet.

Fitzsimmons was noted for his freak actions out of the ring as well as for his eccentricities in it. His hobby was keeping an animal pet, a cub lion almost invariably.

On one occasion while Fitz was still in his heyday, a sporting editor asked him to bring the lion cub down to the newspaper office to let him photograph it. Fitz brought it—with the aid of two men and a special permit from the Mayor. The "cub" was practically full grown. In the newspaper office he broke away from the men who held him and galloped down the corridor into the office of the managing editor, who almost fainted at the unexpected vision. He was saved from collapse by the arrival of the keepers.

Another freak of Fitzsimmons was to have his teeth set with diamonds.

KERENSKY FOR 'PEACE BY RIGHT, NOT BY FORCE'

Premier and "Grandmother of Revolution" Address Preliminary Session of Duma.

PETROGRAD, Oct. 22.—Premier Kerensky on opening the Russian preliminary Parliament in the Marinsky palace Saturday made a speech in which he said: "Russia wants peace by right, but we never will bow our heads to force."

This declaration was warmly applauded by the members of all political factions. His address was largely confined to an explanation of the military situation and a declaration of the necessity of saving the country. He said: "We must fight only to save the country."

The Bolsheviki Left only occasionally applauded. Many members, including some of the leading constitutional democrats, were absent. Boxes for the American and other entente allied Ambassadors were reserved at the left.

Russian Sailors Commended.

Premier Kerensky in the course of his speech paid an enthusiastic tribute to the valor of the Russian sailors, but said he could not say as much for Russia's troops on land.

After his address the Premier offered the presidential chair to Madame Katherine Breshkovskaya, the "Grandmother of the Revolution," as she is the senior member of the preliminary Parliament. She received a great ovation as temporary chairman and, after a speech, invited the assembly to elect its president. M. Aviskentieff, chairman of the executive comittee of the Council of Peasants' Delegates, was elected president by a majority of 288.

Mme. Breshkovskaya declared the people ought to be masters of the soil they cultivate. A just solution of the agrarian question, she said would enable the country to avoid dangerous collision, therefore, if the council of the republic sincerely desired to assist the country it should solve this problem in conformity with the exigencies of Russian history, and, she added: "Let the Russian intellectual classes not oppose such a solution."

Avskentieff, acknowledging his election, said that the council of the republic would doubtless consider the problem of promoting a democratic peace on the basis of the new development of the nations, but for some time Russia would not for an instant abandon the defense of the country, upon which the utmost effort of every citizen must be concentrated.

Violent Attack on Government.

After the election of officials, Leon Trotziky, president of the Central Executive Committee of the Petrograd Council of Workmen's and Soldiers' Deputies, was allowed to address the house. He violently attacked the Government, describing it as irresponsible and denouncing its bourgeoise elements, who, by their attitude, he declared, were causing insurrection among the peasants, increasing the disorganization brought about by the war and trying to render the constituent assembly abortive. The Maximalists, he declared, could not work with the Government or with the preliminary parliament, which, he added, "I am leaving to tell the workmen, soldiers and peasants that the revolution and the people are in danger."

With cheers for a democratic peace and constituent assembly all the Maximalists left the hall, the other members exclaiming: "A good journey to you."

The troops comprising the classes of 1896 and 1897—41 and 42 years of age—have been demobilized.

The Central Committee of the Workmen's and Soldiers' Deputies is protesting against the removal of the Government to Moscow. The committee declares that it will not follow the Government, but "will remain in Petrograd with the revolutionary proletariat until the last moment."

Important Munition Works Being Removed From Petrograd.

LONDON, Oct. 22.—All important works dealing with munitions have been removed from Petrograd according to a dispatch to the Times from the Russian capital. German Zeppelins, it adds, are attacking towns some distance from the fighting front.

AGED WOMAN AUTOIST INJURED

Girl Also Hurt as Machine Turns Turtle Near Belleville.

Mrs. Caroline Heyl, 77 years old, and her niece, Miss Hanna Henze, 20, were injured seriously in an automobile accident on the Belleville Rock road, near Edgemont, yesterday afternoon. With Henry Henze, 29, of East St. Louis, they were returning from Belleville, when Henz attempted to make a short turn. The machine turned turtle, and the occupants were caught under it.

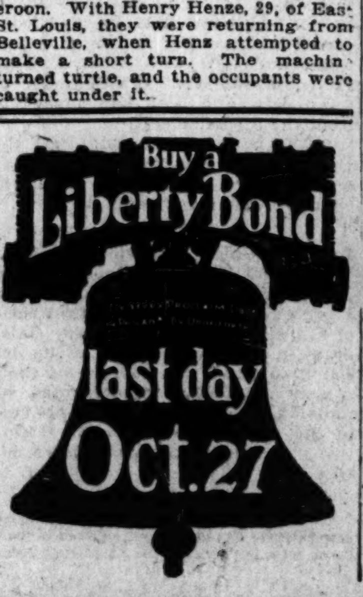

Peace Program of Russian Workmen's and Soldiers' Council

PETROGRAD, Oct. 22.

THE Russian peace program, as drawn up by the Central Executive Committee of the Council of Workmen's and Soldiers' Delegates in form of instructions to M. Skobeleff, ex-Minister of labor, its delegate to the Paris conference, consists of 15 articles. Article 11 demands the "neutralization" of the Panama Canal, and Article 9 calls for the restitution of all colonies to Germany. The program of the Central Executive Committee follows:

"1. Evacuation by the Germans of Russia and autonomy of Poland, Lithuania and the Lettish provinces.

"2. Autonomy of Turkish Armenia.

"3. Solution of the Alsace-Lorraine question by a plebiscite, the vote being arranged by local civil authorities after the removal of all the troops of both belligerents.

"4. Restoration to Belgium of her ancient frontiers and compensation for her losses from an international fund.

"5. Restoration of Servia and Montenegro with similar compensation. Servia to have access to the Adriatic. Bosnia and Herzegovina to be autonomous.

"6. Disputed Balkan districts to receive provisional autonomy, followed by a plebiscite.

"7. Rumania to be restored to old frontiers on condition that she grant Dobrudja autonomy and grant equal rights to Jews.

"8. Autonomy for the Italian provinces of Austria, to be followed by a plebiscite.

"9. Restitution of all colonies to Germany.

"10. Re-establishment of Greece and Persia.

"12. Naturalization of all straits leading to inner seas, and also the Suez and Panama canals. Freedom of navigation for merchant ships. Abolition of the right to torpedo merchant ships in war time.

"12. All belligerents to renounce war contribution or indemnities in any form, but the money spent on the maintenance of prisoners and all contributions levied during the war to be returned.

"13. Commercial treaties not to be based on the peace treaty; each country may act independently with respect to its commercial policy, but all countries to engage to renounce an economic blockade after the war.

"14. The conditions of peace should be settled by a peace congress consisting of delegates elected by the people and confirmed by Parliament. Diplomats must engage not to conclude secret treaties, which hereby are declared contrary to the rights of the people and consequently void.

"15. Gradual disarmament by land and sea and the establishment of a nonmilitary system."

The instructions to M. Skobeloff end by recommending him to meet all obstacles to the meeting of the Stockholm conference and to secure the granting of passports.

Japanese Aids Noble Peace Prize.

TOKIO, Oct. 22.—Sokichi Nagai, a well-known Japanese novelist, has offered the whole of his family property to the board of control of the Nobel Prize Foundation in Sweden to be added to the purpose of that fund.

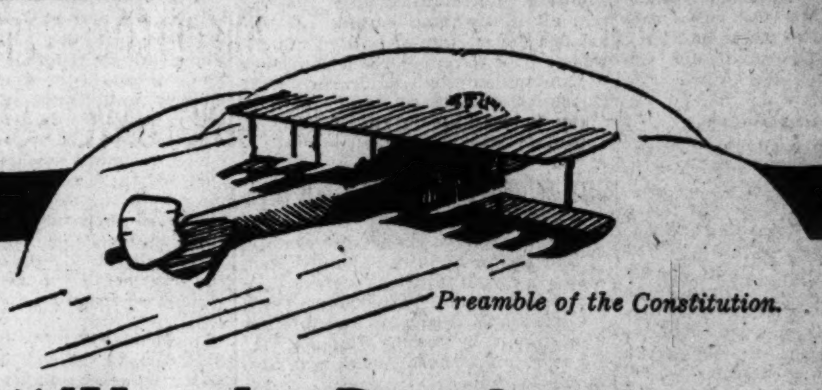

Preamble of the Constitution.

"We, the People of the United States,

in order to......establish justice, insure domestic tranquility, provide for the common defense, promote the general welfare, and secure the blessings of liberty to ourselves and our posterity—"

Are Making War.

War Costs Lives and Money. A million Americans have offered their lives. The least the rest of us can do is offer our money. This means *you!*

Buy Liberty Loan Bonds
Liberty Loan Week

The Mississippi Valley Trust Company
at FOURTH and PINE Sts.

is devoting its whole organization this week to helping you buy Liberty Bonds.

Seventeen of our men are in the Service. Every one of our Directors, Officers and Employes is a Liberty Loan subscriber.

We offer three plans of payment. One of which is sure to suit you. If you really want a Liberty Bond—you can buy it. The investment is as good as money—and better. A $50 Liberty Bond is as strong as a $50 bill—and has the power to earn a dollar every six months.

Our services are free to you and the Government. We are simply in line with every other financial institution in the country. We want to help you

Buy Liberty Bonds

GROCER, HURT IN AUTO CRASH IN COUNTY, DIES

Skull Fractured When Machine in Which He Rode Was Struck by Another.

John Lamb, a grocer and saloon keeper at 5983 Theodosia street, died at St. Luke's Hospital at 1 a. m. today of injuries suffered in an automobile accident at Pattonville, eight miles west of St. Louis, on the St. Charles Rock Road, at 6:30 p. m. yesterday.

Lamb and two other men were returning to the city from St. Charles. One of the other men was driving the machine when it was struck by an automobile driven by Francis E. Phillips of 4133 De Tonty street, superintendent of collection for the Kinloch Telephone Co. Phillips was not hurt.

The machine in which Lamb and his companions were riding turned over and Lamb was unconscious when picked up. His skull was fractured.

At the Lamb home it was said that one of his companions was named McLaughlin and the name of the other was not known to the family. These men were not seriously hurt. They came to St. Louis on a street car after having Lamb removed to the hospital.

CORONER DECIDES WIDOW LEAPED FROM A WINDOW

A Coroner's jury today decided Mrs. Louise B. Cunningham, 46 years old, of Springfield, Ill., a sister of Mrs. J. L. Westlake of 3942 Washington boulevard, who was killed at noon yesterday in a leap from the third-story window of the Westlake home, took her own life. Testimony showed she was suffering from mental aberration.

OFFICIAL TELLS OF OVERSEAS WORK OF RED CROSS FORCES

Henry P. Davison, Chairman of War Council, in St. Louis on Headquarters Tour.

MORE FUNDS ARE NEEDED

$100,000,000 Subscribed Last Spring Will Be Exhausted by February, He Declares.

Henry P. Davison of New York, member of J. P. Morgan & Co., and chairman of the War Council of the American Red Cross, who is in St. Louis on a tour of the headquarters of the various Red Cross divisions, this morning at the Racquet Club told a Post-Dispatch reporter of the work that has been and is being done in France by the Red Cross.

Davison is accompanied on his tour by Harvey D. Gibson, general manager of the Red Cross; the Rev. Robert Davis, an observer for the Red Cross who recently returned from France; Ivy L. Lee of the Rockefeller Foundation, and Edward S. Moore, assistant to Gibson. A patriotic rally of Red Cross workers will be held at the Odeon tonight, at which the men will render a public accounting of their stewardship, and outline future plans.

At the outset of his interview, Davison declared the fund of more than $100,000,000, subscribed last spring for the Red Cross, would not last longer than next February or early spring, and that the people should be prepared to make another big contribution.

"Will Help Win the War."

Speaking of the purpose of his tour, he said:

"We are showing the people that by helping the Red Cross they will help end the war. Not only is the help being given to the men in the trenches, but a most important part of it goes to their families.

"The Red Cross furnishes the greatest proof to France that the United States is in the war. Agents of the Red Cross were the first Americans in France to assure the people there that this country was really going to fight, and that in us they had an ally in fact as well as in theory."

To the present time, the work of the American Red Cross has been directed mainly to the relief of French soldiers and their families, as it is the French country that has been devastated and the Americans have not yet entered fully into the fighting.

Soldiers' Families Helped.

"To the soldiers who have been in the trenches," Daivison continued, "the knowledge that their families are being cared for lifts a tremendous burden from their sholders. Before this relief wark had been started and before it had been brought to any great state of efficiency, the families of some enlisted men found it almost impossible to gain a living and many gave up the struggle and became what we term camp followers.

"These people whose homes were burned by the Germans, whose crops were devasted and whose agricultural implements were confiscated no longer can produce their own living and were forced to accept the bounty of the Government.

"The Red Cross has taken these people back to the spots where their homes formerly stood and houses have been erected for them. These houses are not mansions, it is true, but they are shelters and are as welcome as any mansion could be.

"We gave them agricultural implements and wherever possible furnished them horses and chickens.

"The Red Cross is not reconstructing France, but it is making it possible for the French men and women in those sections of the country devastated by the Germans to do their own reconstructing.

"At present the American Red Cross organization in France comprises approximately 850 persons. There are specialists in every conceivable line, including doctors, sanitation experts and others.

"One of the most important works in France is the fight against tuberculosis. In this we are working in co-operation with the Rockefeller Foundation."

He referred to the Red Cross work in Russia, but said comparatively little had been done there. A commission recently sent there to study the situation has returned and Dr. Frank Billings of Chicago, a member of this commission, is in St. Louis today to confer with Davison.

"Recently we have given much attention to the American expeditionary force. We do everything possible to see that these men have the comforts and aids not furnished by the Government."

While here Davison will confer with William Christy Cabanne, a native St. Louisan, now a moving picture director, about the showing of a Red Cross film made under Cabanne's direction. The film is called "Rosemary Red Cross Pageant," and was made in the open air theater at Rosemary Farm, Huntington, L. I.

Burglars Steal Morphine.

Burglars last night stole 800 morphine tablets and a hypodermic outfit from the office of Dr. Edward Henshel, 1611A Franklin avenue. Jewelry valued at $125 was stolen from the home of Frank Minnis, 2143 Arsenal street. Jewelry valued at $125 was stolen from the residence of Theodore Van Derheide, 3211 Arsenal street.

Use a Post-Dispatch Real Estate or Business Chance advertisement to interest an owner of uninvested money in your plan.

...R, HURT IN AUTO ...H IN COUNTY, DIES

...ctured When Machine in ...h He Rode Was Struck by Another.

...amb, a grocer and saloon ...3985 Theodosia street, died ...uke's Hospital at 1 a. m. ...injuries suffered in an au... accident at Pattonville, ...s west of St. Louis, on the ...es Rock Road, at 5:30 p. ...day.

...nd two other men were re... to the city from St. Charles ...he other men was driving ...hine when it was struck by ...obile driven by Francis E. ...of 4138 De Tonty street, su...ent of collection for the ...Telephone Co. Phillips was

...chine in which Lamb and ...anions were riding turned ... Lamb was unconscious ...ked up. His skull was frac-

...Lamb home it was said that ...is companions was named ...in and the name of the ... not known to the family. ...n were not seriously hurt. ...e to St. Louis on a street ... having Lamb removed to ...al.

... DECIDES WIDOW ...LEAPED FROM A WINDOW

...oner's jury today decided ...ise B. Cunningham, 46 years ...Springfield, Ill., a sister of ... Westlake of 3942 Wash... ...ulevard, who was killed at ...terday in a leap from the ...y window of the Westlake ...ook her own life. Testi...owed she was suffering from ...berration.

...ution.

...y, provide for ... the blessings

...ns have of... our money.

...nds

...k

...pany

...g you buy

...e of our Di-...scriber.

...sure to suit ...it. The in-...berty Bond ...ollar every

...nt. We are ...ion in the

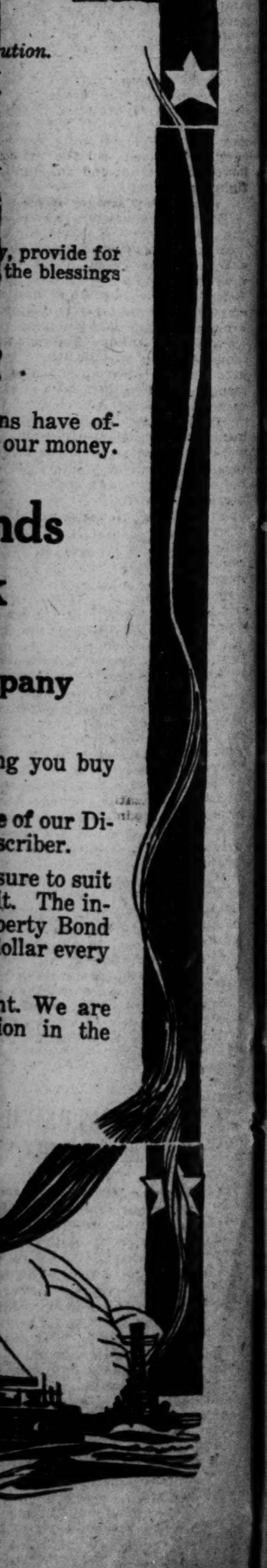

OFFICIAL TELLS OF OVERSEAS WORK OF RED CROSS FORCES

Henry P. Davison, Chairman of War Council, in St. Louis on Headquarters Tour.

MORE FUNDS ARE NEEDED

$100,000,000 Subscribed Last Spring Will Be Exhausted by February, He Declares.

Henry P. Davison of New York, member of J. P. Morgan & Co., and chairman of the War Council of the American Red Cross, who is in St. Louis on a tour of the headquarters of the various Red Cross divisions, this morning at the Racquet Club told a Post-Dispatch reporter of the work that has been and is being done in France by the Red Cross.

Davison is accompanied on his tour by Harvey D. Gibson, general manager of the Red Cross; the Rev. Robert Davis, an observer for the Red Cross who recently returned from France; Ivy L. Lee of the Rockefeller Foundation, and Edward S. Moore, assistant to Gibson. A patriotic rally of Red Cross workers will be held at the Odeon tonight, at which the men will render a public accounting of their stewardship, and outline future plans.

At the outset of his interview, Davison declared the fund of more than $100,000,000, subscribed last spring for the Red Cross, would not last longer than next February or early spring, and that the people should be prepared to make another big contribution.

"Will Help Win the War."

Speaking of the purpose of his tour, he said:

"We are showing the people that by helping the Red Cross they will help end the war. Not only is this help being given to the men in the trenches, but a most important part of it goes to their families.

"The Red Cross furnishes the greatest proof to France that the United States is in the war. Agents of the Red Cross were the first Americans in France to assure the people there that this country was really going to fight, and that in us they had an ally in fact as well as in theory."

To the present time, the work of the American Red Cross has been directed mainly to the relief of French soldiers and their families, as it is the French country that has been devastated and the Americans have not yet entered fully into the fighting.

Soldiers' Families Helped.

"To the soldiers who have been in the trenches," Dalvison continued, "the knowledge that their families are being cared for lifts a tremendous burden from their sholders. Before this relief wark had been started and before it had been brought to any great state of efficiency, the families of some enlisted men found it almost impossible to gain a living and many gave up the struggle and became what we term camp followers.

"These people whose homes were burned by the Germans, whose crops were devasted and whose agricultural implements were confiscated, no longer can produce their own living and were forced to accept the bounty of the Government.

"The Red Cross has taken these people back to the spots where their homes formerly stood and houses have been erected for them. These houses are not mansions, it is true, but they are shelters and are as welcome as any mansion could be.

"We gave them agricultural implements and wherever possible furnished them horses and chickens.

"The Red Cross is not reconstructing France, but it is making it possible for the French men and women in those sections of the country devastated by the Germans to do their own reconstructing.

"At present the American Red Cross organization in France comprises approximately 850 persons. There are specialists in every conceivable line, including doctors, sanitation experts and others.

"One of the most important works in France is the fight against tuberculosis. In this we are working in co-operation with the Rockefeller Foundation."

He referred to the Red Cross work in Russia, but said comparatively little had been done there. A commission recently sent there to study the situation has returned and Dr. Frank Billings of Chicago, a member of this commission, is in St. Louis today to confer with Davison.

"Recently we have given much attention to the American expeditionary force. We do everything possible to see that these men have all the comforts and aids not furnished by the Government."

While here Davison will confer with William Christy Cabanne, a native St. Louisan, now a moving picture director, about the showing of a Red Cross film made under Cabanne's direction. The film is called "Rosemary Red Cross Pageant," and was made in the open air theater at Rosemary Farm, Huntington, L. I.

Burglars Steal Morphine.

Burglars last night stole 800 morphine tablets and a hypodermic outfit from the office of Dr. Edward Henshel, 1611A Franklin avenue. Jewelry valued at $125 was stolen from the home of Frank Minniges, 2142 Arsenal street. Jewelry valued at $125 was stolen from the residence of Theodore Van Derheide, 3211 Arsenal street.

Use a Post-Dispatch Real Estate or Business Chance advertisement to interest an owner of uninvested money in your plan.

Help Win the War! Buy a Liberty Bond!

THE POST-DISPATCH herewith prints the thirteenth of a series of interviews with wealthy St. Louisans, pointing out the wisdom of purchasing Liberty Bonds for vestment, aside from patriotic duty.

Neill A. McMillan of 6500 Forsythe boulevard, banker, whose views are given below, is president of the St. Louis Union Bank, an institution that purchased $10,000,000 of Liberty Loan Bonds, the largest single purchase recorded in St. Louis.

Banker Tells Why Institution Took $10,000,000 in Loan Bonds

By NEILL A. McMILLAN.

The St. Louis Union Bank purchased $10,000,000 worth of Liberty Loan bonds because it is the belief of its board of directors that the issue must be sold in its entirety. Our Government needs the money and its representatives mean what they say when they point out that in as much as men have been conscripted, wealth can be conscripted in the event we fail to do our duty.

We are prompted to buy these bonds because we feel that every man, woman and child in the country is trying to do their part. We feel that the entire issue will be sold and we see in the purchase of these securities a sound investment.

In buying these bonds the purchasers are not giving their country money. They are lending money and are getting the best security in the world as a guarantee of payment. Back of these bonds are 100,000,000 prosperous people, with $250,000,000,000 of property.

I consider these bonds a first mortgage and ahead of every other investment in the world. Men who are going to the front are giving their lives in defense of this country, and surely the people who stay at home can afford to lend a part of their funds to the Government. If the bonds are not sold in sufficient amount to properly provide for the soldiers at the front, taxes will have to be imposed to raise the required amount.

I consider it much better to buy an absolutely good bond, which returns 4 per cent upon the investment, to taking a tax receipt, for which you never get anything. Purchasers of Government bonds can sell them any day and get their money out of them should they need ready cash.

Help Win the War! Buy a Liberty Bond!

GIRLS FIND A MAN IN FOREST PARK COLLEGE

He Was a Burglar With Low Shoes on, They Report—He Escapes.

There was some polite excitement but no fainting and no hysterics when a man was discovered early this morning in Mrs. Anna Sneed Cairns' Forest Park college at Clayton road and Oakland avenue. The department of the young women students under the test, was all that could have been desired. The man was a burglar.

Mrs. Cairns, who is 76 years old, and has been at the head of the college 56 years, told a Post-Dispatch reporter about it after breakfast. "I was awakened about 11 o'clock," she related, "by the barking of my dog Jack. Jack is a small terrier. I arose and turned on the lights and looked into the hall, but saw nothing. I thought I would take up my knitting, but observing that it was 11 o'clock and noting that the Sabbath had not passed, I decided not to knit and retired again, but left the lights on.

"Jack continued restless and about 1:30 o'clock I heard screams upstairs and six girls ran into my room, and informed me there was a man in the house. I immediately summoned the mounted police and in five minutes they were here. The intruder was not found.

"The young lady who discovered the burglar describes him as small of stature, slight of build and wearing a cap and mask. In his hand he carried an electric flash lamp. When she was awakened by the flash lamp, she observed that the man wore low shoes.

"Now, as God has given a scream to woman as her protection, as you will find recorded in the Bible, the young lady resorted to that means of protection and screamed. It had the desired effect and the intruder fled. This, of course, aroused the other girls, who came to my room. But there was no fainting and hysterics, merely a little natural excitement. After the police came and searched the place and assured us that the intruder had gone, the girls rather treated the affair as an adventure."

The man climbed the fire escape and entered through a second floor window which is left open in event of fire, by orders of Building Commissioner McKelvey. From six rooms he took $15 and four watches. He left the watches on the bed of a vacant room near the fire escape.

Before he was undone by the girl who screamed he had ransacked several rooms. Some of the other girls saw him moving about with his flashlamp, but thought he was one of the teachers, who sometimes go around that way to see that the girls are all tucked in. He did not get more money because there is a rule against a girl keeping more than $2 in her room.

AMERICAN RESERVE OFFICERS UNDER TRAINING IN FRANCE

Supplementing Instruction Received in U. S. as Last Preparation for Service.

By Associated Press.

AMERICAN TRAINING CAMP IN FRANCE, Oct. 22.—A large contingent of reserve officers which recently reached France has been split into several schools, at which the officers are supplementing their instruction at officers' training camps in America.

The officers are being trained in every detail of war operations. When they are finished they will be distributed among the various divisions as they arrive.

200 DELEGATES OPEN CIVIC CONVENTION HERE

American Association Meets in St. Louis First Time Since Organization During World's Fair.

The American Civic Association opened its thirteenth annual convention at the Planters Hotel today, with an attendance of more than 200 delegates, representing about 100 American cities.

This is the first meeting of the society in St. Louis since its organization here during the Louisiana Purchase Exposition. The purpose of the society is the improvement of municipal conditions by the building of public parks and playgrounds, and the abolition of public nuisances.

The convention was welcomed by John H. Gunlach, presiding officer; Lieutenant-Governor Wallace Crossley; Louis P. Aloe, President of the Board of Aldermen; J. Lionberger Davis, president of the Chamber of Commerce, and Miss Jessie L. Moller. Horace McFarland, president of the society, responded.

Speeches are to be made by Maj W. A. Starret on "The Housing of the New Army," and Richard B. Watrous of Washington, D. C., on "The Need of the Hour in Industrial Housing."

Tomorrow there will be discussions of the problems of smaller cities, such as making too late a start in city planning. In the afternoon places of interest in and around St. Louis will be visited in automobiles. Mrs. Philip N. Moore, president of the National Council of Women, will address the convention on civic expression.

In the evening national and state parks will be discussed. Pictures and paintings of the Ozarks will be shown. Much interest is being taken in the proposed Ozark National Park.

County Planning Exhibit.

Wednesday morning speeches on "Country Planning" will be made by Prof. R. J. Pearse of the Iowa State College, Mrs. T. P. Marshall of Dallas, Tex., and Prof. M. F. Ahearn of the Kansas State Agricultural College. An exhibition of country planning will be held. That afternoon miscellaneous problems, such as "The Law and the Billboard Situation," "How Pittsburg Is Solving the Smoke Problem" and "Combining Economy With Beauty in Street Lighting," will be discussed.

Photographs of St. Louis' municipal achievements are on display.

During the convention there will be three luncheons. The first was held today at the American Annex under the auspices of the Civic League of St. Louis, the second will be given by the City Club and the third by the Chamber of Commerce. Delegates from Canadian cities are expected to arrive tomorrow.

BOHEMIANS BUY LIBERTY BONDS

Subscribe for $5000 Worth After East St. Louis Parade.

About 600 Bohemians and Croatians marched yesterday afternoon from Bohemian Turner Hall, Eleventh street and Exchange avenue, East St. Louis, to the city hall lawn, carrying United States flags and the flags of the allies. There they sang Slavonic songs and were addressed by Judge John F. Seymour on Liberty Bonds and by Judge Silas Cook on Americanism.

When they returned to their hall they had an impromptu business meeting and subscribed for $5000 Liberty Bonds, and it was announced that the subscription would be doubled before the end of the campaign.

HENRY D. LAUGHLIN SUED FOR $70,000 BY BROTHER JULIAN

Action Based on Personal and Business Deals During 36 Years.

Henry D. Laughlin, at one time Judge of the Criminal Court in St. Louis and now wealthy owner of the Great Northern Hotel in Chicago, today was sued in the Circuit Court at Clayton by his brother, Julian Laughlin, for $70,805.01, on account of personal and business transactions between them during a period of 36 years, the petition alleging that Julian Laughlin was cheated and defrauded while his brother was professing great love and affection for him.

Julian Laughlin's petition recites that in the late '70s, when Henry D. Laughlin, with whom he was in law partnership, was in need of financial assistance, he helped him under promise he would repay and do all for him "one man could do for another."

Gas Bills on Statement.

The plaintiff alleges that for many years he contributed largely to his brother and his family. The petition is accompanied by a statement in which loans for amounts as small as $3, payment of gas bills, and two items of $5 each alleged to have been advanced to his brother's wife are listed. Total of money advanced to the defendant or to others at his instance is given as $27,628.78. Credits to the amount of $6823.77 are listed, leaving a balance of $20,805.01.

The petition sets out that in March, 1883, the plaintiff was the owner of 1059 acres, known as the Sac River farm, three miles from Osceola, St. Clair County, Mo., and other tracts, having a total of 1650 acres in the same county, known as Monegaw Springs, a pleasure resort.

An equity in these properties, the plaintiff alleges, was obtained by him from R. M. Funkhouser Sr., in payment for legal services rendered between September, 1880, and 1883. They were incumbered for $11,000 of which the plaintiff paid $4000. The title remained in the name of Funkhouser.

After a time, it is alleged, the Sheriff of St. Clair County advertised 600 acres of the land for sale for nonpayment of taxes, and the plaintiff, fearing he would lose it, took his brother, Henry, to St. Clair County and showed the land to him.

Allegation as to Land.

He alleges his brother accepted a proposition to pay off a deed of trust for $2500, pay the taxes and take charge of the land until the plaintiff could sell it, his brother to receive one-half the sale price. Since that time he says he never has been able to get a statement from his brother as to what happened to the land, but he alleges he has learned that his brother has sold parcels of it at different times and has invested the money in valuable land in St. Louis County, and that he has realized at least $40,000 from the sale of the land.

In 1890, the petition charges, the plaintiff wrote to the defendant asking for a settlement, but received no reply. He alleges that in 1890 his brother had become wealthy and that by 1898 he had become a millionaire. The first day of each January from 1890 until 1898, the petition states, "the plaintiff, reluctant to break with the defendant," sent a request for a settlement, and that, in February, 1898, he "plaintiff's patience, worn out by the evasions and excuses of the defendant," he insisted on a settlement.

The defendant, at that time, it is alleged, obtained possession of 50 cancelled checks, saying they would aid him in reaching a settlement with one of his creditors, and the plaintiff was not able to get them back, the defendant saying he had "mislaid" them or that he "could not put his hands on them."

Old Box of Papers.

Recently, the petition recites, the plaintiff discovered an old box of papers, containing his check-book stubs, and many requests from the defendant for money, and he wrote the defendant of his find and his intention to force payment. Many letters passed between them between July 17 and Oct. 8, this year, it 's stated, but he was unable to induce the defendant to make a settlement.

The petition, after saying the defendant led him to believe he was realizing nothing from the St. Clair County lands, recites: "Plaintiff states that he has been lately informed and now believes, and therefore states the fact to be that beginning then and there in 1883, with a skill and cunning that is unique in human history, and with a Machiavellian duplicity that is almost unbelievable, the defendant began to isolate all transactions connected with said St. Clair County lands in a systematic attempt to cheat and defraud the plaintiff, who was in daily contact with him for some time, and to mislead and deceive him as to everything connected with said trust properties, so that the entire value thereof could be and was in fact wrongfully appropriated by defendant."

The petition recites that until 1898 plaintiff was on friendly terms with defendant, contributin gabout $2000 a year to his and his family's support, that his brother assured him he could rely on his ifdelity, but that "while assuring plaintiff of his gratitude and great love and affection on one hand, on the other hand he was deceiving and defrauding plaintiff out of $40,000."

What greater joy than to have a POST-DISPATCH Lost ad restore some valued keepsake that "you never expected to see again?" It is being done every day.

TWO WHITE MEN GET 15 YEARS FOR RACE RIOT KILLING

John Dow and Charles Hanna Convicted of Murder of Merchant Hit by Stray Bullet.

Fifteen-year penitentiary terms, one year more than the minimum punishment for murder under the laws of Illinois, were decreed for John Dow and Charles Hanna, in the Belleville Circuit Court last night, by the jury which had tried them for the murder of William Keyser, in the East St. Louis race riot of July 2.

The jury disagreed in the case of Harry Robinson, third of the defendants, and he will be retried on the Keyser charge or on the charge of murdering two negroes, which also is pending against him.

Dow and Hanna are the second pair of white defendants to be convicted of murder in the race riot trials. Herbert Wood and Leo Keane were convicted the week before of the murder of a negro, and received sentences of 14 years each.

Richard Brockway, former street railway special agent, will be placed on trial Wednesday morning, with others, on charges of rioting and conspiracy. No riot case will be taken up before that time. More than 70 defendants are still to be tried.

CITY TO ABSORB MOST OF COST OF MUNICIPAL COAL YARDS

Director Schmoll Answers Criticism of His Plan; Men Already Employed to Be Used.

Director of Public Welfare Schmoll, replying today to objections of the Tenth Ward Improvement Association that his estimate of $9120 for salaries in his proposed plan to establish 12 stations to distribute coal to families of moderate means during the winter was excessive, declared that most of the cost would be absorbed by city departments with men already employed, and that his estimate was based on having only three employes at each station, one at $3 a day, one at $2.60 and one at $2.

He estimates coal could be sold at 12 cents a bushel if the city paid the distribution cost, and at 16 cents a bushel if the purchasers were required to pay it.

The Tenth Ward Association yesterday voted to request that the bill introduced in the Board of Aldermen Friday be delayed to permit changes eliminating several salaries, after F. W. Kleine, president of the St. Clair Coal and Mining Co., with which the city has its coal contract, had addressed the meeting. Kleine contended the proposed appropriation for salaries was too large. Several days ago he informed Comptroller Nolte that his mine could not undertake to deliver coal under its city contract for resale.

FOUR WEBSTER GROVES YOUTHS CHARGED WITH AUTO THEFTS

Warrants were issued today by Justice of the Peace Belding at Webster Groves charging four youths, sons of well-to-do Webster Groves families, with the theft of 11 automobiles since last April.

The boys, all of whom were arrested between Friday night and last night, are George Neff Jr., 19 years old, son of George Neff, president of the Delmar Motor Car Co.; Woodson Tice, 18, son of Vilra C. Tice, a grain broker; Elton C. Sampson, 19, son of E. J. Sampson, an accountant, and Marshall Huthsing, 15, son of E. T. Huthsing, a coffee broker.

According to City Marshal Knickman, who made the arrests, the boys admitted taking 11 of the 16 automobiles which in the last few months have been driven away from Webster Groves and later found abandoned in St. Louis or St. Louis County. They explained they took the cars for joy rides. None of the cars was damaged when found and nothing was missing.

AUSTRIAN SOCIALISTS MEET

VIENNA, Oct. 22.—The Austrian Socialist annual conference opened here Saturday with a speech by Secretary Skaret, who emphasized the lasting effect that the Russian revolution would have on the working classes. A resolution was unanimously carried expressing sympathy with Dr. Frederich Adler, the assassin of the late Austrian Premier Stuergkh, who now is serving a sentence of 18 years' imprisonment.

Frau Proft spoke as the leader of a group representing views similar to those held by the Independent Socialists in Germany, announcing they would vote against the Austrian budget and all war credits. Her speech was loudly applauded, especially by the provincial delegates.

Buy a Liberty Bond

last day Oct. 27

RASPUTIN A CUNNING TOOL OF UNSCRUPULOUS AND AMBITIOUS MEN

Princess Radziwill Asserts That He Never Would Have Been Heard of but for Fact That Designing Personages Found They Could Use Him by Spreading Unfounded Legends About His Power.

By PRINCESS CATHERINE RADZIWILL,

(Daughter of an army chief under the old Russian regime and long a member of the Petrograd royal set, though she turned revolutionist shortly after the war began.)

AS a rule the general public knows very little concerning these sects, but I shall quote here a passage out of a book on Russia by Sir Donald Mackenzie Wallace, which is considered to this day as a standard work in regard to its subject. "Among the 'Khlysty,'" he writes, "there are men and women who take upon themselves the calling of teachers and prophets, and in this character they lead a strict, ascetic life, refrain from the most ordinary and innocent pleasures, exhaust themselves by long fasting and wild ecstatic religious exercises and abhor marriage.

"Under the excitement caused by their supposed holiness and inspiration, they call themselves not only teachers and prophets, but also Saviors, Redeemers, Christs, mothers of God. Generally speaking, they call themselves simply gods and pray to each other as to real gods and living Christs and Madonnas. When several of these teachers come together at a meeting they dispute with each other in a vain, boasting way as to which of them possesses most grace and power. In this rivalry they sometimes give each other lusty blows on the ear, and he who bears the blows the most patiently, turning the other cheek to the smiter, acquires the reputation of having the most holiness.

"Another sect belonging to the same category and which indeed claims close kindred with it is the Jumpers, among whom the erotic element is disagreeably prominent. Here is a description of their religious meetings, which are held during summer in a forest and during winter in some outhouse or barn. After due preparation, prayers are read by the chief teacher, dressed in a white robe and standing in the midst of the congregation. At first he reads in an ordinary tone of voice and then passes gradually into a merry chant. When he remarks that the chanting has sufficiently acted on the hearers he begins to jump. The hearers, singing likewise, follow his example. Their ever-increasing excitement finds expression in the highest possible jumps. This they continue as long as they can—men and women alike yelling like enraged savages. When all are thoroughly exhausted the leader declares that he hears the angels singing, and then begins a scene which cannot be here described."

A Susceptible, Deludeable People.

I have quoted this passage in full because it may give to the reader who is not versed in the details of Russian existence and Russian psychology the key to the circumstnces that helped Rasputin to absorb for such a considerable number of years the attention of the public in Russia, and which, in fact, made him possible as a great ruling, though not governing, force in the country. In some ways he had appealed to the two great features of the human characted in general and of the Russian character in particular—mysticism and influence of the senses. It is not so surprising as it might seem at first sight that he contrived to ascend to a position which no one who knew him at first ever supposed he would or could attain.

At the same time I must, in giving a brief sketch of the career of this extraordinary individual, protest against the many calumnies which have associated him with names which I will not mention here out of respect and feelings of patriotism. It is sufficiently painful to have to say so, but Germany calumny, which spares no one, has used its poisoned arrows also where Rasputin came to be discussed. It has tried to travesty maternal love and anxiety into something quite different, and it has attempted to sully what it could not touch. There have been many sad episodes in this whole story of Rasputin, but some of the people who have been mentioned in connection with them were completely innocent of the things for which they have been reproached. Finally, the indignation which these vile and unfounded accusations roused in the hearts of the true friends and servants of the people led to the drama which removed forever from the surface of Russian society the sectarian who unfortunately had contrived to glide into its midst.

Rasputin a Master of Corruption.

The one extraordinary thing about Rasputin is that he was not murdered sooner. He was so entirely despised and so universally detested all over Russia that it was really a miracle that he could remain alive so long a time after it had been found impossible to remove him from the scene of the world by other than violent means. It was a recognized fact that he had had a hand in all kinds of dirty money matters and that no business of a financial character connected with military expenditure could be brought to a close without his being mixed in it. About this, however, I shall speak later on in trying to explain how the Rasputin legend spread and how it was exploited by all kinds of individuals of a shady character, who used his name for purposes of their own. The scandal connected with the shameless manner in which he had become connected with innumerable transactions more or less disreputable was so enormous that unfortunately it extended to people and to names that should never have been mentioned together with him.

It must never be forgotten, and cannot repeat this sufficiently, that Rasputin was a common peasant of the worst class of the Russian moujiks, devoid of every kind of education, without any manners and in his outward apeparance more disgusting than anything else. It would be impossible to explain the influence which he undoubtedly contrived to acquire upon some persons belonging to the highest social circles if one did not take into account this mysticism and superstition which lie at the bottom of the Slav nature and the tendency which the Russian character has to accept as a manifestation of the power of the divinity all things that touch upon the marvelous or the unexplainable. Rasputin in a certain sense appeared on the scene of Russian social life at the very moment when his teachings could become acceptable, at the time when Russian society had been shaken to its deepest depths by the revolution which had followed upon the Japanese war and when it was looking everywhere for a safe harbor in which to find a refuge.

At the beginning of his career and when he was introduced into the most select circles of the Russian capital, thanks to the caprices and the fancies of two or three fanatic orthodox ladies who had imagined that they had found in him a second Savonarola and that his sermons and teachings could provoke a renewal of religious fervor, people laughed at him and at his feminine disciples, and made all kinds of jokes, good and bad, about him and them. But this sort of thing did not last a long time and Rasputin, who, though devoid of every kind of culture, had a good deal of the cunning, which is one of the distinctive features of the Russian peasant, was the first to guess all the possibilities which this sudden "engouement" of influential people for his person opened out before him and to what use it could be put for both his ambition and his inordinate love of money. He began by exacting a considerable salary for all the prayers which he was supposed to say at the request of his worshipers, and of all the ladies, fair or unfair, who had canonized him in their enthusiasm for all the wonderful things which he was continually telling them. He was eloquent in a way and at the beginning of his wonderful thaumaturgic existence had not yet adopted the attitude which he was to assume later on—of an idol whom every one had to adore.

How Royalty Took Him Up.

He was preaching the necessity to repent of one's sins, to make due penance for them after a particular manner, which he described as being the most agreeable to God, and to pray constantly and with unusual fervor for the salvation of orthodox Russia. He contrived most cleverly to play upon the chord of patriotism which is always so developed in Russians, and to speak to them of the welfare of their beloved fatherland whenever he thought it advantageous to his personal interests to do so. He succeeded in inspiring in his adepts a faith in his own person and in his power to save their souls akin to the one which is to be met in England and in America among the sect of the Christian Scientists, and he very rapidly became a kind of Russian Mrs. Eddy. A few hysterical ladies, who were addicted to neuralgia or headaches suddenly found

Continued on Next Page.

THE SERVICES OF VOLUNTEER SALESMEN

Are Requested for the Sale of SECOND LIBERTY LOAN BONDS

Business Houses

Are urged to donate the time of their salesman on Tuesday, Wednesday and Thursday.

For campaign particulars, application blanks and

Award of Prizes

Apply to SECY. ROBT. E. LEE

Sales Mgrs. Bureau, Chamber of Commerce

510 Locust St.

Monday afternoon and at noon hour Tuesday, Wednesday and Thursday.

THE LIBERTY BONDS

FOR THE PURPOSE OF

EQUIPPING with arms, clothing and food our gallant soldiers who have been called to the field; maintaining our Navy and our valiant tars upon the high seas;

Constructing a great fleet of merchant vessels to maintain the line of communication with our brave troops in France, and to keep our commerce afloat upon the high seas in defiance of the German Kaiser and his submarines;

Creating a great fleet of aeroplanes, which will give complete supremacy in the air to the United States and the brave nations fighting with us against the German military menace;

And for other necessary war purposes.

2d Series 4% Liberty Bonds in Denominations $50, $100, $500 Now Ready at This Bank for Delivery. $1000 Limit to Each Individual.

Buy Outright for Immediate Delivery
Buy on Government's Partial Payment Plan
Buy on Our Small Weekly Payment Plan

Broadway NATIONAL BANK 3rd OF ST. LOUIS and Olive

Our Liberty Bond Dept. and Savings Dept. Open Monday Nights Until 7:30 P. M.

Continued from Preceding Page.

themselves better after having conversed or prayed with him, and they spread his fame outside the small circle which had adopted him at the beginning of his career. One fine day a personal friend of the reigning Empress, Mme. W., introduced him at Tzarskoie Selo, under the pretext of praying for the health of the small heir to the Russian throne, who was occasioning some anxiety to his parents. It was from that day that he became a personage.

His success at court was due to the superstitious dread with which he contrived to inspire the Empress in regard to her son. She was constantly trembling for him, and being very religiously inclined, with strong leanings toward mysticism, she allowed herself to be persuaded more by the people who surrounded her than by Rasputin himself. She believed that the monk, of whose holiness she was absolutely persuaded, could by his prayers alone, obtain the protection of the Almighty for her beloved child. An accidental occurrence contributed to strengthen her in this conviction. There were persons who were of the apinion that the presence of Ras putin at Tzarskoie Selo was not advantageous for many reasons. Among them was Mr. Stolypine, then Minister of the Interior, and he it was who made such strong representations that at last Rasputin himself deemed it advisable to return to his native village of Pokrowskoie, in Siberia. A few days after his departure the little Grand Duke fell seriously ill and his mother became persuaded that this was a punishment for her having allowed the vagrant preacher to be sent away. Rasputin was recalled, and after this no one ever spoke again of his being removed anywhere. From that time all kind of adventurers began to lay siege to him and to do their utmost to gain an introduction.

Rasputin and the "Fair Ladies."

Russia was still the land where a court favorite was all-powerful, and Rasputin was held as such, especially by those who had some personal interest in representing him as the successor to Menschikoff under Peter the Great, Biren under the Empress Anne and Orloff under Catherine II. He acquired a far greater influence outside Tzarskoie Selo than he ever enjoyed in the imperial residence itself, and he made the best of it, boasting of a position which in reality he did not possess. The innumerable state functionaries, who in Russia unfortunately always have the last word to say everywhere and in everything and whose rapacity is proverbial, hastened to put themselves at the service of Rasputin and to grant him everything which he asked, in the hope that in return he would make himself useful to them.

A kind of bargaining established itself between people desirous of making a career and Rasputin, eager to enrich himself, no matter by what means. He began by playing the intermediary in different financial transactions against a substantial consideration, and at last he thought himself entitled to give his attention to matters of state. This was the saddest side of his remarkable career as a pseudo-Cagliostro. He had a good deal of natural intelligence, and while being the first to laugh at fair ladies who clustered around him, he understood at once that he could make use of them. This he did not fail to do. He adopted toward them the manners of a stern master, and treated them like his humble slaves At last he ended by leading the existence of a man of pleasure, denying himself nothing, especially his fondness for liquor of every kind. At that time there was no prohibition in Russia and, like all Russian peasants, Rasputin was very fond of vodka, to which he never missed adding a substantial quantity of champagne whenever he found the opportunity.

I shall abstain from touching upon the delicate point of the orgies to which it is related that Rasputin was in the habit of addicting himself, the more so because I do not really believe these ever took place in those higher circles of society where it was said they regularly occurred. That strange things may have happened among the common people, who in far greater numbers than it has ever been known used to attend the religious meetings which he held, I shall not deny. It must always be remembered that Rasputin belonged to the religious sect of the Khlysty, of whose assemblies we have read the description, and it is quite likely, and even probable, that the assemblies of these sectarians at which he presided were not different from the others to which these heretics crowded. But I feel absolutely convinced that as regards the relations of the adventurer with the numerous ladies of society silly enough to believe in him and in his gifts of prophecy, these consisted only of superstitious reverence on one side and exploitation of human stupidity on the other.

I must once more insist on the point that the apparition of Rasputin in Russian society had nothing wonderful about it.

What distinguished his short passage was the fact that it was made the occasion by the natural enemies of the empire, consisting of the discontented at home and of the Germans outside the frontier, to discredit the dynasty as well as those whose life was spent in its immediate vicinity and to present this figure of the vagrant half-monk and half-layman. He preached a new relation to those foolish enough to listen to him as being one of almost gigantic importance, who could at his will and fancy direct the course of public affairs and lead them wherever he wanted.

My object in this study will be to show Rasputin for what he really was, and in retracing the different vicissitudes of his strange career not to give way to the many exaggerations, which, in familiarizing people abroad with his person and with his name, have made out of him something quite wonderful, and almost equal in power with the Tzar himself. It is time to do away with such legends and to bring Rasputin back to his proper level—a very able and cunning half-cultured peasant, who owed his successes only to the fanaticism of the few, and to the interest which many had in dissimulating themselves behind him, in order to bring their personal wishes to a successful end. It is not Rasputin who performed most of the action put to his credit. It was those who influenced him, who pushed him forward and who, thanks to him, became both rich and powerful. He has disappeared. I wish we could be as sure that they have disappeared along with him.

Continued Tomorrow in the Post-Dispatch.

"Catch More Fish" Order Issued.

BOSTON, Oct. 22.—"Catch more fish" is the call to New England fishermen that will be delivered this week by a corps of speakers at rallies in coast villages from Cape Cod to Eastport, Me. Later the speakers will go into the cities and urge consumers to eat more fish. The campaign was mapped out in Washington recently at a conference with Food Administrator Hoover.

Georgia Sugar Refinery Closes.

SAVANNAH, Ga., Oct. 22.—The Savannah Sugar Refining Corporation at Port Wentworth, near here, which is said to have a daily ... ing capacity of a million ... closed down today. ... the reserve sugar supply is ... the reason.

Stand by Your Guns!

They are YOUR guns—they're fighting for you, your freedom, your job, your home, your family, your life.

Buy Liberty Bonds and Let Your Money Fight

Liberty Bonds are a good interest-paying security, can be converted into cash or used as cash at any time. Can be bought for "a dollar down" and the rest in easy installments.

For sale at Banks, Trust Companies, Investment Houses, Brokers, at Department Stores and Factories. If you have an employer, ask him.

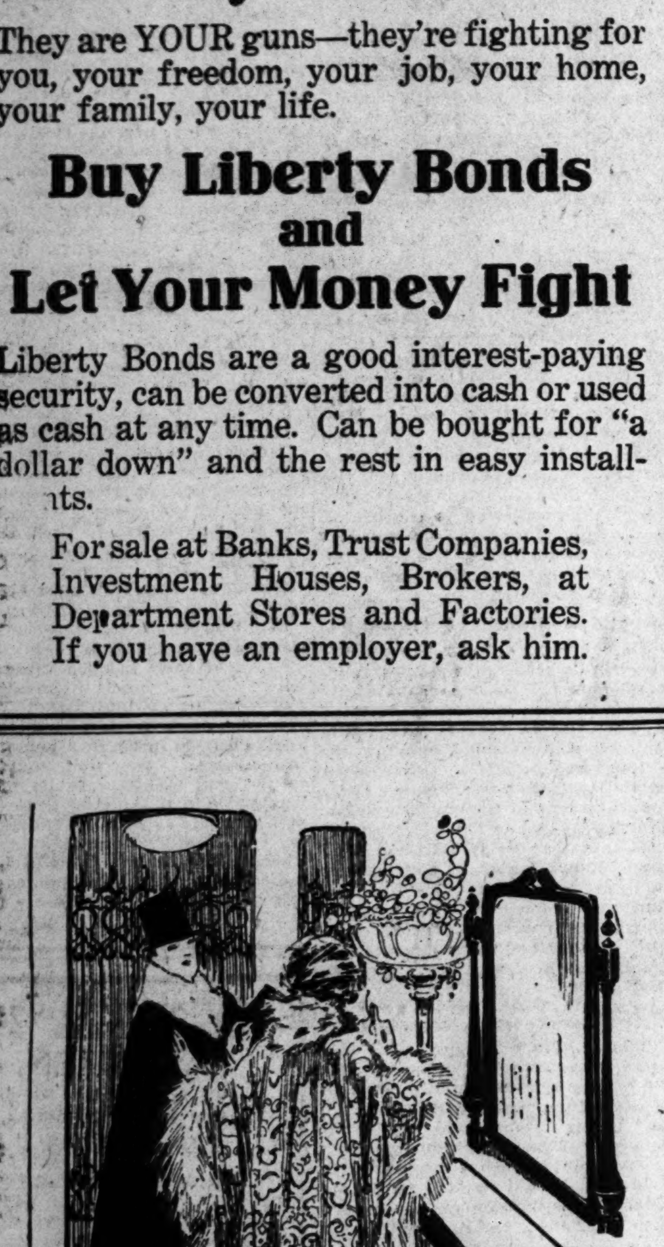

Because---

—the Console Table and Mirror offers a woman a parting glance at herself as she leaves the house it needs no further recommendation to her as a real necessity. None the less, no hall can claim to be *really* furnished without a Console Table and Mirror.

There are innumerable instances of the attractiveness of the Console Table and Mirror shown on our first floor, which is given over to the display of interesting things from the various departments throughout the house—furniture, draperies, floor-coverings, interior decorations, art furnishings, etc.

You are always welcome, even though you have no purchase in mind.

Frorlicht-Duncker
Locust at 12th

Gas Mantles differ, not in looks, but in service. The best for light-strength-economy-are

Welsbach Gas Mantles
Upright or Inverted
"REFLEX" BRAND, 18¢, two for 35¢
"No. 4 WELSBACH," 13¢, two for 25¢

The War of 1812

The battle of New Orleans was fought 15 days after peace was declared—so slow were methods of communication.

The world moves quickly. The United States is a big country. Every part of it must know what every other part is doing.

Western Union Service overcomes the old-time barrier of distance. Fifty thousand employes and one-million-five-hundred-thousand miles of wire are at the call of every citizen of the United States—in twenty-six thousand cities, towns and hamlets.

WESTERN UNION
Telegrams—Day Letters—Night Letters
Cablegrams—Money Transferred by Wire
THE WESTERN UNION TELEGRAPH CO.

YOUR

PATRIOTIC DUTY IS TO BUY

Liberty Bonds Today

Safest Investment In the World
They Pay Four Per Cent Interest

Subscriptions Received Without Charge by the

Mechanics-American National Bank

S. W. Corner Broadway and Locust St.

Immediate Delivery of Bonds Can be Made on Full-Paid Subscriptions Not Exceeding $1000.

ST. LOUIS
KANSAS CITY
DETROIT
CINCINNATI

Kline's
606-608 Washington Ave., Thru to Sixth

EVERY HOUR COUNTS—
BUY YOUR LIBERTY
BOND TOMORROW
—MAIN FLOOR

A Purchase of 300 New Dresses

All Far Below Their Regular Value

New Serges, Satins and Silks
Ready Tuesday Morning at 8:30

Seven of the dozens of different models are here sketched! They represent the last word in Autumn styles, in a variety which permits an extremely wide range for choosing. Many are stunningly trimmed, braided, embroidered or with other novelty effects. Do not confuse these with dresses usually sold at low prices—they are all worth a great deal more. The entire three hundred should be sold before the day is over, when offered at, choice,

Every Desirable Shade in Silk Dresses Here

$10.95

Plenty of Navy Blue Serge Dresses Included.

Inexpensive Dress Department, 4th Floor

Two Wonderful Groups of Coats

A Large Variety of the Very Newest Models

$20

Such Coats as one would scarcely expect to see priced at a figure so low. Excellent all wool and plush fabrics; all of the most desired colorings; huge collars and deep cuffs, some of them of fur, others of plush. Some with novelty silk linings.

Three of the many models at $20, Tuesday, are sketched.

All Tremendous Values at Both Prices

$35

Women who are accustomed to paying even higher prices for a smart Winter Coat, will instantly become enthused over this splendid showing of handsome garments in this group, priced at $35 tomorrow. Many are luxuriously trimmed in furs.

A complete assortment of colorings and fabrics from which to choose at $35, tomorrow.

FIVE CLASSES AND THE ORDER OF CALL UNDER NEW RULES

Registered Men Awaiting Dra... Shown Where They Stand and What to Expect.

LICENSED PILOTS LAS...

Single Man Without Depende... Married One Not Supporting Family, First.

WASHINGTON, Oct. 22.—The fi... classifications into which men awa... ing draft will be divided under t... new regulations approved by Pre... ident Wilson, have become pub... much before the time planned ... the Provost Marshal-General's off... and are here published.

It was discovered today that wh... was to have remained an offic... secret for a week o rmore was ... vulged Saturday night at a dinn... in New York which Secretary Bak... and Provost Marshal-General Cro... der attended. The Provost Marsh... General discussed the new regu... tions, without intending to m... public the classifications, but so... members of a New York local ... emption board, thinking to elu... date the General's speech, prin... the classification on the back of ... menu card.

The classifications are as f... lows, and show every man re... tered to which class he belongs ... in what order the different clas... cations will be called to service:

Class One.

One—Single man without dep... dent relatives.

Two—Married man (or wido... with children) who habitually f... to support his family.

Three—Married man dependent ... wife for support.

Four—Married man (or wido... with children) not usefully enga... faimly supported by income in... pendent of his labor.

Five—Men not included in ... other description in this or ot... classes.

Six—Unskilled laborer.

Class Two.

One—Married man or father ... motherless children, usefully ... gaged, but family has sufficient ... come apart from his daily labor ... afford reasonably adequate supp... during his absence.

Two—Married man, no childre... wife can support herself dece... and without hardship.

3. Skilled farm laborer engage... necessary industrial enterprise.

4. Skilled industrial laborer ... gaged in necessary agricultural ... terprise.

Class Three.

1. Man with foster children, ... pendent on daily labor for supp...

2. Man with aged, infirm or inv... parents or grandparents depend... on daily labor for support.

3. Man with brothers and sis... incompetent to support themse... dependent on daily labor for supp...

4. County or municipal office...

5. Firemen or policemen.

6. Necessary artificers or wo... men in arsenals, armories and n... yards.

7. Necessary customs house cle...

8. Persons necessary in trans... sion of mails.

9. Necessary employes in ser... of United States.

10. Highly specialized adminis... tive experts.

11. Technical or mechanical ... perts in industrial enterprises.

12. Highly specialized agricult... experts in agricultural bureau ... state or nation.

13. Assistant or associate man... of necessary industrial enterpri...

14. Assistant or associate man... of necessary agricultural enterp...

Class Four.

1. Married man with wife (... or children (or widower with ... dren) dependent on daily labo... support and no other reasonably ... quate support available.

2. Mariners in sea service of ... chants or citizens in United Sta...

3. Heads of necessary indu... enterprises.

4. Heads of necessary agricul... enterprises.

Class Five.

1. Officers of state or the U... States.

2. Regularly or duly ordained ... isters.

3. Students of divinity.

4. Persons in military or ... service.

5. Aliens.

6. Alien enemies.

7. Persons morally unfit.

8. Persons physically, perma... or mentally unfit.

9. Licensed pilots.

ROBBER WHO USES CIGARET... PAPER HOLDS UP TWO PL...

"$50 or Your Life" on Slips H... to Waitress in Restaurant a... Clerk in Drug Store.

The robber who writes "$... your life" on a cigarette pape... enforces the command with ... volver was out again last night.

When he entered George ... ner's restaurant at 2027 Clark ... nue at 10:30 p. m. he wore ... overcoat, which he stole from ... whom he held up Saturday ... Miss Josephine Blair, a waitre... first thought he was joking wh... threw down a cigarette paper ... his message on it, but she ch... her mind when she saw his re... He took $5 from the cash regi...

At 8:30 p. m. he held up C... Finley, a clerk in Isaac Shantz'... store, 1801 Park avenue, and t... from two cash registers. ... backed out of the store he ... Finley not to follow him, as... that he had a "machine waitin... side."

FIVE CLASSES AND THE ORDER OF CALL UNDER NEW RULES

Registered Men Awaiting Draft Shown Where They Stand and What to Expect.

LICENSED PILOTS LAST

Single Man Without Dependent, Married One Not Supporting Family, First.

WASHINGTON, Oct. 22.—The five classifications into which men awaiting draft will be divided under the new regulations approved by President Wilson, have become public much before the time planned by the Provost Marshal-General's office and are here published.

It was discovered today that what was to have remained an official secret for a week o rmore was divulged Saturday night at a dinner in New York which Secretary Baker and Provost Marshal-General Crowder attended. The Provost Marsha-General discussed the new regulations, without intending to make public the classifications, but some members of a New York local exemption board, thinking to elucidate the General's speech, printed the classification on the back of the menu card.

The classifications are as follows, and show every man registered to which class he belongs and in what order the different classifications will be called to service:

Class One.

One—Single man without dependent relatives.

Two—Married man (or widower with children) who habitually fails to support his family.

Three—Married man dependent on wife for support.

Four—Married man (or widower with children) not usefully engaged, faimly supported by income independent of his labor.

Five—Men not included in any other description in this or other classes.

Six—Unskilled laborer.

Class Two.

One—Married man or father of motherless children, usefully engaged, but family has sufficient income apart from his daily labor to afford reasonable adequate support during his absence.

Two—Married man, no children—wife can support herself decently and without hardship.

3. Skilled farm laborer engaged in necessary industrial enterprise.

4. Skilled industrial laborer engaged in necessary agricultural enterprise.

Class Three.

1. Man with foster children, dependent on daily labor for support.
2. Man with aged, infirm or invalid parents or grandparents dependent on daily labor for support.
3. Man with brothers and sisters incompetent to support themselves dependent on daily labor for support.
4. County or municipal officer.
5. Firemen or policemen.
6. Necessary artificers or workmen in arsenals, armories and navy yards.
7. Necessary customs house clerks.
8. Persons necessary in transmission of mails.
9. Necessary employes in service of United States.
10. Highly specialized administrative experts.
11. Technical or mechanical experts in industrial enterprises.
12. Highly specialized agricultural experts in agricultural bureau of state or nation.
13. Assistant or associate manager of necessary industrial enterprise.
14. Assistant or associate manager of necessary agricultural enterprise.

Class Four.

1. Married man with wife (and) or children (or widower with children) dependent on daily labor for support and no other reasonably adequate support available.
2. Mariners in sea service of merchants or citizens in United States.
3. Heads of necessary industrial enterprises.
4. Heads of necessary agricultural enterprises.

Class Five.

1. Officers of state or the United States.
2. Regularly or duly ordained ministers.
3. Students of divinity.
4. Persons in military or naval service.
5. Aliens.
6. Alien enemies.
7. Persons morally unfit.
8. Persons physically, permanently or mentally unfit.
9. Licensed pilots.

ROBBER WHO USES CIGARETTE PAPER HOLDS UP TWO PLACES

"$50 or Your Life" on Slips Handed to Waitress in Restaurant and Clerk in Drug Store.

The robber who writes "$50 or your life" on a cigarette paper and enforces the command with a revolver was out again last night.

When he entered George Bressner's restaurant at 2027 Clark avenue at 10:30 p. m. he wore a gray overcoat, which he stole from a man whom he held up Saturday night. Miss Josephine Blair, a waitress, at first thought he was joking when he threw down a cigarette paper with his message on it, but she changed her mind when she saw his revolver. He took $5 from the cash register.

At 8:30 p. m. he held up Charles Finley, a clerk in Isaac Shantz's drug store, 1801 Park avenue, and took $7 from two cash registers. As he backed out of the store he warned Finley not to follow him, asserting that he had a "machine waiting outside."

SUFFICIENCY OF BOND SIGNED BY "CAP" TROLL IS QUESTIONED

Assistant Circuit Attorney Says Assessor's Book Shows Politician's Only Property Interest Is a Lot.

The question of the sufficiency of the security of the $10,000 bond of Mamie Holland, charged with murder in the first degree, which was signed by Charles (Cap) Troll and Sam Prussen, was raised in Circuit Judge Rassieur's court today by Assistant Circuit Attorney Baer, who filed a motion for additional security. Similar motions were filed last week in other cases in which Prussen is bondsman.

Baer said investigation had shown that Troll's name was not on the Assessor's books as the owner of any real estate or personal property, and that so far as he could learn his only property interest was in a lot on Menard street, held in trust by his brother, Harry Troll, former Public Administrator. It is assessed at $2350, and there is a deed of trust for $4500 against it. Troll owns property in East St. Louis, but Baer said the difficulty of collecting a bond judgment against it made advisable additional surety on bonds in Missouri.

In Troll's qualification as a bondsman he set out that he was owner of stocks and bonds to the value of $8000 and that he was worth $30,000.

With a want ad in the Post-Dispatch you can find atenant who pays rent the day it is due.

HORSE TRAVELS 58,200 MILES

W. C. Stulken, a rural mail carrier of Edwardsville, yesterday retired his horse, Dick, 20 years old, which has been drawing his wagon for almost nine and one-half years.

In that time, Stulken says, the horse has traveled 58,200 miles over the 24-mile route, working every weekday, except for a two-weeks vacation each year.

SOOTHE THAT PAIN—

Most aches and pains vanish after an application of heat.

These electric heating pads will outlast three hot-water bags. No refilling necessary—stay hot as long as current is kept on.

Perfectly flexible—will conform to any part of the body.

Three heats obtainable. Absolutely safe to use.

SPECIAL

$6.50 Rite Heating Pad $5.50

Western Electric Pad $8.25

Portable Electric HEATERS

Are indispensable for the bathroom, nursery or where additional heat is required; a large variety of types to select from... $6.50 up

FRANK ADAM ELECTRIC CO., 904-906 Pine St. Everything Electrical

LAX-FOS WITH PEPSIN IS AN IMPROVED CASCARA

You know the value of CASCARA in the home as a laxative. The reason LAX-FOS is an improvement over the CASCARA alone is that the other roots and herbs combined with it make it both a Laxative and Liver Tonic, and the Pepsin relieves any Indigestion or stomach disturbance which is almost always present with those needing a laxative or liver medicine. One bottle will convince any family that LAX-FOS is better than CASCARA alone, for the Child, for the Mother, for the whole Household. Palatable and pleasant to take. Does not gripe. LAX-FOS is not a secret or patent medicine, but is compounded of the following old-fashioned roots and herbs in liquid form:

PEPSIN
CASCARA BARK
BLUE FLAG ROOT
RHUBARB ROOT
BLACK ROOT
MAY APPLE ROOT

This combination makes LAX-FOS a Digestive Liquid Laxative, Cathartic and Liver Tonic. Price 50c.

LAX-FOS is made and recommended to the public by PARIS MEDICINE CO., Manufacturers of LAXATIVE BROMO QUININE and GROVE'S TASTELESS chill TONIC, St. Louis, Mo.

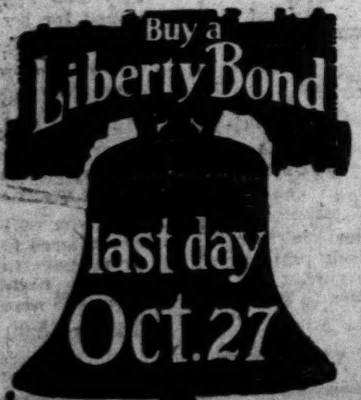

Tuesday—The Day for "Economies"

WE have termed Tuesday "ECONOMY DAY" because we offer merchandise all over the store at ECONOMY PRICES. The most desirable goods are offered at a special reduction for Tuesday only. If you become accustomed to taking advantage of the Tuesday "ECONOMY" offerings, you will find it a GREAT ECONOMY in the course of a year.—STIX, BAER & FULLER.

Economy Special

WOMEN'S SUITS $22.00

A GROUP of 59 very smart Suits offered at this special price for Tuesday only. They are in poplin, gabardines, serges, cheviots, glove cloths; in black, blue, taupe, green, brown and plum. (Third Floor.)

Men's Nightshirts, FLANNELETTE Nightshirts of extra good quality, in colored striped patterns. Made with collar attached or V-shaped neck. All sizes. **79c** (Men's Store—Main Floor.)

Silk Stockings, Pair, WOMEN'S, novelty stripes, in a variety of styles and color combinations. Extra reinforcements at vital points. **85c** (Main Floor.)

Women's Union Suits, SLIGHTLY fleeced cotton. High neck and long sleeves. Dutch neck, elbow sleeves. All ankle length. **98c** (Main Floor.)

Union Suits, CHILDREN'S Fleeced Union Suits, neatly trimmed at neck. High neck, long sleeves, ankle length, drop seat. **69c** (Main Floor.)

Children's Stockings, FINE ribbed cotton, white or black. Reinforced with double heels and toes. Excellent for school wear. **23c** (Square 6—Main Floor.)

Slumber Slippers, Pair, MEN'S and Women's Eiderdown Slumber Slippers, in red, pink, blue and gray. Ideal for these cool nights. **25c** (Main Floor.)

Boys' Blouse Waists, OF Amoskeag twilled outing flannel, in gray. Collar attached, pockets, and in tapeless style. All sizes. **48c** (Men's Store—Main Floor.)

Lace Curtains, Pair, FILET Net Curtains, in white, ivory and beige color—fancy figured centers, finished with double hem and edged with lace. Kinds which are suitable for any room in the house and are a very special value. **$2.75** (Fourth Floor.)

Economy Special

House Dresses $1.19

JUST 10 dozen Gingham Dresses—Simplex reversible style. Come in light, medium and dark colors. Made with three-quarter sleeves. All sizes. Very special value. (Second Floor.)

Longcloth 10 Yards at **$1.25** FINE quality "Seminary" Longcloth, made of select cotton. 400 bolts to offer, with limit of 2 bolts to a customer. (Second Floor.)

Men's Leather Belts, TUBULAR and Strap Belts, in black, gray and tan, with various style buckles. All sizes. **25c** (Men's Store—Main Floor.)

Kitchen Toweling At Yard, **10c** UNBLEACHED half-linen Kitchen Toweling, good, heavy weight, 16 inches wide. 100 yards to offer, with a limit of 10 yards to a customer. (Second Floor.)

Layer Cake, Special, CARAMEL Layer Cake—a most delicious pastry, made in our own sunlight bakery. **30c** (Main Floor.)

Ready-to-Wear Hats, $2.98

JUST 100 of these fine Lyons Velvet Trimmed Ready-to-wear Hats for Tuesday Economy Day.

Smart little Roll Sailors, Soft Draped Hats with roll brims, large Mushrooms, Straight Sailors with high crowns, Banded Hatters' Plush Hats and other styles. Black and colors. (Third Floor.)

Fancy Brassieres 65c

BEAUTIFUL garments, in many dainty designs. Made of white and pink wash satin, allover lace and embroidery. Hook-front style. Also **Bust Confiners,** in hook-front and hook-back style.

A lot of 27 dozen, best standard makes, and in sizes 34 to 48, at Tuesday's special sale price. (Second Floor.)

Embroidery Bands, Yd., THREE thousand yards of sheer Batiste, heavily embroidered in attractive designs. Finished and unfinished kinds. Widths range to 4 inches. **5c** (Main Floor.)

Listerine, Bottle, LAMBERT'S Listerine, 14-ounce bottle. Limit 2 bottles to a customer. **65c** (Main Floor.)

Peroxide Hydrogen, ONE-POUND bottle of Peroxide of Hydrogen at this special price for Tuesday only. Limit 2 bottles to a buyer. **14c** (Main Floor.)

Infants' Diapers, Dozen, HEMMED and ready for use. Size 18x36 inches. One dozen in package. **$1.25** (Second Floor.)

Cotton Petticoats, HEATHERBLOOM Petticoats, in black, navy, gray, green and brown, with deep plaited ruffle. Elastic waistband. **$1.00** (Second Floor.)

Crex Rugs, Each, TWO HUNDRED Crex Rugs, in red, plain or with border. Size 4½x7½ ft., to be offered at this special price Tuesday. **$2.25** (Fourth Floor.)

Wool Dress Plaids, Yard, $1.50

VERY fine and soft, and wears splendidly. Sixteen beautiful color combinations in the much-wanted plaids for dresses and skirts. 48 inches wide. At Tuesday's economy price they are a rare bargain. (Second Floor.)

French Kid Gloves, "PERRIN'S" fine French Kid Gloves, in white with broad embroidered backs, in self or black. Three-clasp length. Sizes 5½ to 7½. **$1.79** (Main Floor.)

Men's Union Suits, RIBBED Cotton Union Suits, slightly fleeced. Ecru color. Closed crotch. All sizes. **95c** (Square 14—Main Floor.)

Suesine Silk, Yard, A SILK-AND-LISLE fabric, with a high luster, and comes in a big variety of new solid shades. **29c** (Second Floor.)

Taffeta Silks, Yard, SOFT Chiffon, dress weight, 36 inches wide, and in all the desirable colors, including four different shades of navy blue, and in ivory and black. **$1.29** (Second Floor.)

Infants' Slips, NAINSOOK Bishop Slips, finished with lace on neck and sleeves. Limited quantity. **39c** (Second Floor.)

Pocket Knives, ALL styles and shapes, of crucible steel and highly tempered. Two, three or four blades. **59c** (Main Floor.)

White Bedspreads Each at **$2.95** BEAUTIFUL Satin Marseilles Bedspreads, in three new raised Marseilles designs, scalloped and cut corners. Measure 84x96 inches. (Second Floor.)

Linen Laces, Yard, BOTH Edges and Insertions, up to 2 inches wide. Good quality and very popular for trimming undergarments. **6c** (Main Floor.)

Pattern Tablecloths Special at **$1.10** A LOT of 450 Bleached Pattern Tablecloths, of foreign damask cloth, in spot, striped or floral designs. Cloths measure 60x60 inches square, and are hemmed, ready for use. (Second Floor.)

Silk Thread, Spool, CORTICELLI Spool Silk, best quality, various colors and 50-yard spools. **4c** (Main Floor.)

Stamped Nightgowns Economy Special **55c** FULL 3½ yards of nainsook, with round, square or V neck, and stamped in simple designs.

Cluny Centerpieces HANDMADE French Cluny Centerpieces, 18-inch size, very specially priced for Tuesday only. **50c** (Second Floor.)

Economy Special—

Misses' Suits $18.75

THE Misses' Store offers for Economy Day some extraordinary values in splendidly - tailored Suits.

They are of broadcloth and Oxford cloths, in charming youthful modes, in sizes from 14 to 20. (Third Floor.)

Toilet Paper, 7 Rolls, THE "Bob White" brand. Limit of 14 rolls to a customer. **25c** (Fifth Floor.)

Lenox Soap, 5 Bars, A VERY popular laundry soap made by Procter & Gamble. 5 bars to customer. **18c** (Fifth Floor.)

Teapots, Special, EARTHENWARE Teapots, brown with tan bands. Choice of 4 or 5 cup capacity. **29c** (Square 17—Main Fl.)

Hand Cars, Special, MADE with rubber-tired wheels. They provide a most healthful outdoor exercise for both boys and girls. **$3.69** (Fifth Floor.)

Dress Shields, Pair, PURE gum rubber lining, nainsook covered. Various sizes. **15c** (Main Floor.)

Laundry Stoves, at NO. 8 size, heavy castings. Special for Tuesday only. **$3.19** (Fifth Floor.)

Skillets, Special, NO. 8 size, heavy steel, non-breakable. Special for Tuesday only. **29c** (Fifth Floor.)

Water Tumblers, Each, THIN-BLOWN Water Tumblers, in 9-ounce size, choice of two neat enamel band decorations. 150 dozen to offer. **6c** (Fifth Floor.)

Silk Umbrellas, WOMEN'S Umbrellas of an all-silk combination, which can be used for rain or sun. Shown in navy, olive green, purple and Burgundy. The new short mission and ebony handles, all fitted with heavy wristlet cords. **$3.35** (Main Floor.)

Economy Special

Men's Sweaters $2.35

HEAVY jumbo weave Athletic and Outing Coat Sweaters, of wool-mixed yarns, with shawl collar, and pockets. Reinforced shoulders and front. Come in navy, maroon, dark Oxford and brown. Sizes 34 to 44. (Second Floor Annex.)

Economy Offerings in the Downstairs Store

Silk Samples, Each, PRETTY Novelty and Plain Silks and Satins, in lengths suitable for making knitting bags and various other purposes. **25c**

Serges, Yard, HEAVY weight, all-cotton, wool-finish Serges, in dark Winter shades; 36 inches wide. **29c**

Flannelette Shirts, MEN'S Gray Flannelette Shirts with collar attached. Sizes 14½ to 17. **55c**

Children's Union Suits FLEECED Union Suits, warm and comfortable, made with high neck, long sleeves and in ankle length. Ecru color. Sizes 2 to 12 years. **29c**

New Fall Corsets, FOR medium and stout figures. Made of coutil, with low bust, long skirt, extra strong boning, two pairs strong supporters and embroidery trimmed. **$1.15**

Shaker Flannelette, PURE white cotton Shaker Flannels, soft fleeced. **10c**

Jap Silks, Yard, MOSTLY all solid colors are to be had at this special price Tuesday. **19c**

Handkerchiefs, 6 for WOMEN'S fine quality Cambric Handkerchiefs, soft-finished with embroidered one-corner designs—neatly hemstitched ¼-inch hems. **25c**

Shoe Laces, 3 Pairs, GOOD quality Black, Mohair Shoe Laces, tubular style, various lengths. **5c**

Crib Blankets, Each, ALL-WOOL Baby Crib Blankets, in dark solid colors; 36x48 inches. While a lot of 45 lasts. **69c**

High-Grade Plush Coats $20

Fur-Trimmed Women's and Misses' Sizes, Special for Economy Day

THESE Coats are of best quality plush, including Salt's and Esquimette. They have 5-year guaranteed lining. Full 48 inches long, in plain and trimmed models, with buckles, Coney or Manchurian collars and cuffs, and border around bottom. (Downstairs Store.)

Torchon Laces, Yard, HEAVY quality Torchon Laces, with mercerized finish. Edges and Insertions, in pretty Cluny patterns, splendid for curtains and fancy work. White or ecru. **9c**

Hair Switches, LONG, Wavy Switches, made with short stems, at this special price Tuesday. **69c**

Velvet Rugs, Each, EXCELLENT quality Velvet Rugs; size 27x54 inches—in many pretty Oriental and floral designs. **$1.29**

Satin Slippers, Pair, WOMEN'S and Growing Girls' Satin Slippers, in black or white, with low covered heels, turne soles. All sizes. **$1.00**

Children's Coats, WHITE Lamb's-Wool Coats, double-breasted style, heavily interlined. Sizes 1 to 4 years. **$1.98**

Outing Flannels, Yard, LIGHT colored pink and blue striped patterns, in Fleeced Outing Flannels. **12½c**

Men's Socks, Pair, BLACK Cotton Socks, of fine combed yarns. Full seamless style, reinforced heels and toes. Slightly irregular. **12½c**

Women's Stockings, Pr. OUT-SIZE Stockings, mercerized, fine gauge and medium weight. Extra spliced heels and toes, and wide garter tops. Slightly irregular. **15c**

Men's Union Suits, FLEECED, medium weight, tuck stitch. Long sleeves and ankle length. **65c**

Linoleum Rugs, Each, HIGH-GRADE, heavy Felt Linoleum Rugs; size 6x9 ft.; in pretty carpet effects. Slightly imperfect. Just a limited quantity to offer at this very special price. **$2.65**

Crex Grass Rugs, GENUINE Crex Rugs, which are known for their splendid wearing qualities. Come in pretty designs and in size 3x6 ft. **98c**

Pretty Voile Curtains, SHEER quality, in white, ivory and beige, with turnback hems and filet lace effect insertion. Some are hemstitched, finished with linen lace edge. **$1.00**

Jacquard Marquisette, Yard, HIGHLY mercerized quality, in white, ivory and Arabian color, with figured allover designs—some with wide hemstitched borders. **19c**

Dress Ginghams, Yard, PLAID Dress Ginghams, in dark colors; 32 inches wide. **12½c**

Chamoisette Gloves, WOMEN'S, in all white or white with black embroidered backs—while the lot lasts. **50c** (Downstairs Store.)

Stix, Baer & Fuller
GRAND-LEADER
SIXTH-WASHINGTON-SEVENTH & LUCAS

McK&R CALOX THE OXYGEN TOOTH POWDER Cleans Whitens Preserves

NEW FEDERAL PRISON IS URGED

KNOXVILLE, Tenn., Oct. 22.—A Federal prison at Knoxville, for the care of short-time prisoners from Tennessee and adjoining states and for the temporary care of prisoners sentenced to the Federal Penitentiary at Atlanta, is advocated by Federal officials here who have interested United States Senator John K. Shields in the idea.

According to Judge E. T. Sanford, United States Court for the eastern and middle divisions of Tennessee, the county jails of East Tennessee are unfit for the confinement of men

We Give Eagle Stamps

ST. LOUIS BARGAIN CENTER Penny and Gentles BROADWAY & MORGAN ST.

25c SALE

NO C. O. D. OR PHONE ORDERS TAKEN — WE GIVE EAGLE STAMPS

3--12½c Towels Fringed huck, fast selvage edges red borders, 3 for.. 25c

39c Dresser Scarfs All-white Butcher linen; 2 styles; lace trimmed and scalloped... 25c

Boys' 50c Gauntlets Fleece lined; for boys and girls; heavy jersey fleeced. The pair.... 25c

39c Marabou Trimming Soft, fluffy brown Marabou special, Tuesday, yard, at..... 25c

"Fleischer's" Yarns Fleischer's best Germantown zephyr all-wool knitting Yarn; all colors; per skein, only.... 25c

Women's 39c Hose Cotton and lisle, medium and light weight; black & white. Pair... 25c

39c Dressing Sacques Made of best grade cotton Challie, special Tuesday 25c

39c Fine Poplin Silk striped Poplin, on sale in Basement, yard... 25c

17c Dress Flannelette Twill finished; special Tuesday 2 yds. 25c

50c Felt Linoleum Large selection of best quality Felt Linoleum, cut from roll, square yard... 25c

50c Window Shades 300 opaque cloth shades, light and dark colors, mounted on good rollers. 25c

65c Lace Curtains Nottingham Lace Curtains, 2½ yards long, good patterns pr 25c

Flannelette Petticoats Women's 50c knee-length Petticoats; special Tuesday at..... 25c

2 Pairs 25c Hose Children's Ribbed Hose; all sizes, 5 to 9½; black only. 2 Prs.. 25c

2 Pairs 39c Hose Women's black and white Hose; good quality; special 2 Prs.. 25c

50c Ironing Board Covers Made of best quality unbleached muslin; keep the boards clean, easily detached for washing; size 4¼ ft. for 5-ft. board size, 5 for 5¼-ft. board 5¼ for 6-ft. board... 25c

Boys' 35c Blouses Made of percales and seersucker; stripes and plain; ages 6 to 15 years.. 25c

5---10c H'dk'chiefs Women's very fine white embroidered, hemstitched or rolled edge hand-k'f's 5 for. 25c

$12.50 Winter Coats

A Big Bargain at $7.98

Women's and Misses' high-grade new Winter Coats. Come in various full-belted styles and with big collars and smart pockets. Many are fur fabric trimmed. Made of black zibeline and Thibet, also two-toned mixtures, in all sizes 16 years to 46 bust. Warm durable Coats at wholesale cost.

$4 Black Fur Muffs

Beautiful new style Muffs of black coney; satin lined.................... $2.98

$1.50 Value

The Popular "Liberty" **Tams**

Tams are more popular than ever. Here is a great saving of fine grade velvet They come in black, navy, taupe and red; tassel trimmed; special, Tuesday at......... 88c

OH! THAT AWFUL BACKACHE IT'S YOUR KIDNEYS

An unhealthy body, and the unhappiness and misery which follow may be prevented by ordinary judgment and care. Keep your stomach and kidneys in shape and you will have good health. The kidneys' work is to throw off the poisonous matters which enter the body. If they perform this work regularly and automatically the other organs will take care of themselves.

Diseased conditions of the bladder or kidneys are indicated by nervousness, sleeplessness, that tired, wornout feeling, ... nausea, backache, lumbago, ... and pain in the lower abdomen. All these are nature's signals to warn you of diseased kidneys or bladder, which may lead to fatal Bright's disease.

Don't wait until the danger is upon you. Go to your druggist at once. Get a trial box of GOLD MEDAL Haarlem Oil Capsules. They are made of the pure, original, imported Haarlem Oil, the kind your great-grandfather used. About two capsules each day will keep you toned up and feeling fine. Money refunded if they do not help you. But remember to ask for the imported GOLD MEDAL brand. In sealed packages, 25c, 50c and $1.00.—ADVERTISEMENT.

STONE PRAISES BONDS AND DEFENDS HIMSELF

Senator, in St. Louis, Says He Won't Pay Any Attention to His Critics.

Senator Stone arrived in St. Louis this morning from Kansas City, where, with Senator Reed, he has been looking over the political situation. At Union Station he said to a Post-Dispatch reporter that he did not know how long he would remain in St. Louis and that his visit had no political connection.

The Senator, whose opposition to the administration has subjected him to widespread criticism in Missouri as well as throughout the country, was walking alone through the midway looking for a taxicab when a reporter saw him. He said he was in excellent physical condition and he appeared to have put on some weight since last winter.

He said he did not intend to make a tour of the State answering his critics.

"I won't pay any attention to them," he said. "They are not worth while."

Appeals for Liberty Loan.

Calling attention to a long statement, published in the Globe-Democrat, in which he made an appeal for subscriptions to the second Liberty Bond issue and included a defense of his action in the Senate, the Senator said:

"I sent that statement to the Post-Dispatch and the Republic, too, but I knew they wouldn't print it, damn 'em."

In the statement given out at Kansas City, Senator Stone prefaced his appeal with: "I feel that I may with a certain sense of privilege speak to all the people without regard to past differences between them with respect to the war itself."

He recites that he opposed "involving this country in the war," but that since Congress declared for war he has supported "every measure deemed necessary" for its successful prosecution. He then outlines his work in connection with the Liberty Bond legislation as ranking member of the Senate Finance Committee, saying that this gives him a personal interest in the success of the bond issue, the failure of which, he says, would be "not creditable to our patriotism."

The Senator's statement points out that there are but two ways of financing the war; one by taxation and the other by borrowing money on bonds.

Urges Everyone to Buy Bonds.

After outlining the Government's plan to equalize the peoples burden of taxation by permitting them to take advantage of the opportunity to buy the bonds, the Senator says in conclusion:

"The security this Government offers you is the best in the world. Every bond will be paid in exact accordance with its terms. Therefore, let every man and woman in Missouri respond to the call of our Government."

Though protesting that he did not intend to tour the State, the Senator is geting in touch with political leaders. He was in Kansas City several days, and it is expected he will remain in St. Louis the greater part of the week conferring with Federal office holders and other politicians. He is at the Planters Hotel.

NORTHCLIFFE SAYS WAR WON'T END ON ALL FRONTS AT ONCE

British Representative Declares Simultaneous Cessation Would Be Defeat for Allies.

CLEVELAND, O., Oct. 22.—Lord Northcliffe in a statement here last night said: "The Liberty Loan must be and will be a success. The British Government is spending between $50,000,000 and $80,000,000 a week in the United States. Part of that money is being advanced on loan by the American Government. The money raised in Liberty Bonds is being spent in America."

Concerning the duration of the war, he said: "This is not a war. It is a series of wars. Personally I think it very unlikely that the wars, of which there are about 20 going on in different parts of the world, will stop at the same time. If they did it would mean that the allies had been defeated. It would mean that the Turks, for example, would continue to tyrranize over the holy land and slaughter the unfortunate Armenians."

Lord Northcliffe is on a tour of inspection of munitions and other factories in Cleveland, Chicago, St. Louis, Kansas City and Dayton, O., where he will present the Royal Albert medal for aviation to Orville Wright.

For Indigestion, Constipation or Biliousness
Take Lax-Fos with Pepsin. A liquid laxative pleasant to take. Made and recommended to the public by Paris Medicine Co., manufacturers of Laxative Bromo Quinine and Grove's Tasteless Chill Tonic. Price 50c.—ADV.

PATRIOTIC ADDRESS AT CHURCH

Sodality Members Hear Monsignor Tallon at St. Alphonsus.

About 2000 members of sodalities representing 100 St. Louis parishes, under the leadership of Pierce D Killian, gathered at St. Alphonsus' (Rock) Church yesterday afternoon and listened to a patriotic address by Monsignor P. W. Tallon.

The speaker said women were expected to play a prominent part in the celebration of Liberty Bond day, Wednesday. A collection was taken to provide comforts for St. Louis Catholic young men in army and navy.

St. Alphonsus' Church will celebrate its golden jubilee Nov. 4.

With a want ad in the Post-Dispatch you can find a tenant who pays rent the day it is due.

after the war to the owners or charterers of former German vessels.

CLARIDGE The New Fall ARROW COLLAR 20c each 2 for 35c 3 for 50c

Your "Silent" Piano Can Be Made a Modern Player Piano at a Reasonable Cost

WITHOUT harming the Tone, Touch, Construction or Appearance of your present Piano, we can convert it into a standard 88-note Player Piano with all the latest improvements. Easy Payments.

Call, Phone or Write for Complete Information.

Please send complete information about installing a Player Action in my piano.
Name ....
Address ....

KIESELHORST PIANO COMPANY 1007 OLIVE STREET Pianos--Victrolas--Players Main 5505 Central 6165

MAKE LIBERTY BONDS LEGAL TENDER

We will accept Liberty Bonds at par and interest in payment for coal, whether the account is large or small. This is the best way to inflate our currency, and give the country plenty of exchange. Why not let the people of Missouri be the pioneers? The only difference between cash and a Government bond is that the bond is better.

It is absolutely necessary for the administration to have at its command plenty of funds for the prosecution of war to the fullest extent. Now that we are in it, the existence of our national life is at stake. If the people do not buy the bonds offered in sufficient amounts, their wealth will be confiscated for the purpose of raising the necessary funds. Which is best? To put up every available dollar that can be raised, and receive in return a four per cent bond, backed up by all of the assets in the United States, together with the earning power and wealth of every man, woman and child or force the Government to assess us and get nothing in return.

Most of our moneyed people do not understand that the National Government can assess and confiscate a portion of their private fortunes, and all, if necessary for the preservation of our country. The U. S. Government is not doing this: they are asking you for a loan and giving in return the best four per cent security in the world. If a hundred or a thousand dollar bill of U. S. currency is good for one hundred cents on the dollar anywhere, what is the I. O. U. of one hundred million people worth, with their entire wealth as collateral, and four per cent interest coupons attached to it? It is a shame for citizens of the United States to hesitate. Any person who would be mercenary enough to consider the difference in the interest return between our Liberty Bonds and any other investment, during times like this, is not fit to receive shelter under the folds of the American flag.

Maguire Coal Company, Boatmen's Bank Bldg.
CHARLES J. MAGUIRE, President

Store Hours: 9 a. m. to 5:30 p. m.

Gifts for Soldiers Shown in a Specially Arranged Shop on the First Floor — Opposite Postoffice.

Scruggs-Vandervoort-Barney
Olive and Locust from Ninth to Tenth

Tickets for the Patriotic Ball and the Opera on Sale at Our Cashier's Desk — First Floor.

Items of Interest

So attractive are the new Table Lamps Shades. Most unusual in style is a mulberry silk shade trimmed with gold lace and silk tassels, which add much to its effectiveness. Price $8.00

Electrolier Shop—Fourth Fl.

* * *

Very attractive is the Japanese Lacquer Ware. Very attractive are the Crumb Trays designed in the crescent and triangle shapes in colors of tan, red, green and black.

And, there's a Nut Set consisting of tray, large bowl and four smaller serving bowls.

Also a Nut Cracker and Bowl in the Lacquer Ware is very new.

So good looking are the Bud Vases of Mahogany with little inlaid designs, and inexpensively priced, each 60c and 75c

Bric-a-Brac Shop—Fourth Fl.

Bake Shop Special

Orange Cream Layer Cake 30c

Have you tried the Tea and Coffee that we sell in the Bake Shop? You'll like it.

Basement.

FURNITURE that has the right influence

The home influence depends greatly upon its attractiveness, and its attractiveness depends upon the selection of the proper kind of Furniture for your particular style of home.

Only Furniture of known value is represented in our extensive showing, and our specialists will willingly help you to select the right sort.

Among the many dainty Ivory Bedroom Suites is one that is decorated by hand—consists of the following pieces:

Dresser	$60.00
Chest of Drawers,	$49.00
Dressing Table,	$47.00
Full-size Bed,	$36.00
Rocker,	$11.75
Straight Chair to match,	$10.75

We have specially priced a beautiful Chaise Longue adapted for sun parlor or bedroom. It is in mahogany finish, has bamboo turnings, spring seat, upholstered back and loose pillow of striped cretonne. Priced $19.75

Arm Chair and Rocker to match, each, $12.75

Dinner Gongs in various styles of mahogany and oak, priced as low as $5.50

An attractive Day-Bed includes a very comfortable mattress upholstered in cretonne with valance; also pillow and roll; complete $22.50

Brass Beds in satin and bright finishes with 2-inch continuous post and 1-inch fillers; priced $21.00

Spinet Desk in mahogany finish, $10.75

Solid Mahogany Spinet Desk, $25.50

Mahogany and Ivory Vanity Case specially priced at $52.00

Large Colonial Post American Walnut Dresser, $44.00

Large Chest of Drawers to match, $31.00

Large Fumed Oak Buffet in mission design, priced $33.25

Priscilla Sewing Cabinet of solid mahogany, priced $6.75

Windsor Chairs in white, suitable for use in sun parlors and breakfast rooms. They afford an opportunity to decorate according to one's own ideas.
Chair, $4.25
Rocker, $4.75

Oak Storage Cabinets with five large drawers and two small drawers, priced $9.00

Beautiful Queen Anne Bedroom Suite of walnut, including the following:

Dresser,	$39.00
Chiffonier,	$35.50
3-Mirror Toilet Table,	$27.50
Full-size Bed,	$29.00

Child's Crib in white enamel, including link fabric spring priced $7.25

Child's Play Set in fumed oak and ivory, consisting of table and two chairs; priced $3.50

Furniture Shop—Fifth Floor.

Ribbons

—and what beautiful things can be made from them. The novelties on display in our Ribbon Shop will give you some good ideas for Christmas Gifts.

Tapestries, Velours, Stripes, plaids, Dresdens, Gold and Silver effects, Moires, Satins, Taffetas and Picot edges priced according to quality at 75c to $6.50

Hair Ribbons in plaids, stripes, Moires and Satins; the yard, 39c to 65c

We make Ribbon Novelties and bags to order. The sketch shows one of the latest creations.

Ribbon Shop—First Floor.

Handkerchiefs

Women's Handkerchiefs in novelty colored effects, some hemmed, others hemstitched; each, 18c

Women's Scalloped-edge Handkerchiefs in white and dainty colors; each, 25c

Handkerchief Shop—First Fl.

Liberty Bonds

will be sold here tomorrow by

Panhellenic Alumni Association

Mrs. Frederick Kennedy in charge, assisted by

Mrs. Ralf Toensfeldt, Mrs. Wilson Burden, Mrs. W. C. G. Kirchner, Mrs. B. M. Duggar, Mrs. Paul Simmons, Miss Elizabeth Chapin, Miss Meredith McCargo, Miss Helen Murray, Miss Ada Nicholson, Miss Clotilda Brown, Miss Marie Bryden, Miss Lora Otis, Miss Marie Kammerer, Miss Maud Miller, Miss Evelyn Berg, Miss Alma Urban, Miss Nellie Tracy, Mrs. Alex Hoyt,

Mrs. Adeline Palmier Wagoner, General Chairman.

A Music Roll Special

—that every Player Piano owner should take advantage of.

"Some Where in France Is the Lily,"

Specially priced for Tuesday and Wednesday.

29c

The regular price is 45c.

Music Roll Shop—Sixth Floor.

Golf and Riding Stocks

An extensive line for choice, made of Pique, Linen, Sammy Cloth, Satin and Bengaline, ranging from the severely plain ones to the more elaborate hand-embroidered effects. Priced 25c to $3.00

Pique Coat Collars in new roll and flat effects—choice of plain and hand embroidered ones at 75c

Neckwear Shop—First Floor.

Gifts of Needlework

represent thoughtfulness and they are appreciated because the recipient realizes the sacrifice of time that has been made in the making of such articles.

There are many interesting pieces for choice in our Needlework Shop including:

Library and Living-room Table Scarfs in rich Chinese Chippendale Tapestries in Mandarin blue and bright shades. Prices $7.25 to $12.00

Pillow Covers to match, also a large assortment of other designs. Priced $2.60 to $6.50

Art Needlework Shop—Second Floor.

The Bed You Lie In

must be comfortable if you would enjoy complete rest — correct Bed. Covers made for comfort.

White Blankets of fine quality California Lamb's Wool with pink, blue or yellow border; the pair $12.00

Extra fine Australian Lamb's Wool Blankets, cut single for double beds; the pair $15.00

Comforts filled with Lamb's Wool and made with figured Japanese silk top; size 72x84 inches; priced $15.00

Down Comforts with figured nainsook covering—both sides alike; size 6x7 feet; priced $12.50

Scotch Plaid Auto Robes imported from Ireland.

These are hand spun and come in attractive tartan plaids—delightfully soft and warm; each $15.00

Blanket Shop—Second Floor.

Electric Vacuum Cleaners

An Electric Vacuum Cleaner is a household necessity; it not only lessens the work at least one-half, but from a sanitary standpoint it is a necessity. In no other way can you remove the fine powdered dirt from your rugs, thus keeping your rooms fresh and clean.

No home should be without one.

		Attachments Extra
The Eureka	$31.00	$5.00
The Baby Hoover	$47.50	$8.50
The Hoover Special	$57.50	$11.50
The Hoover, Jr.	$85.00	$15.00
The Hoover	$120.00	$15.00

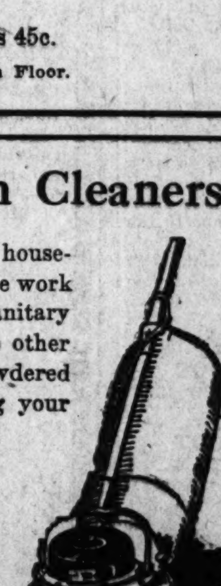

Hall and Stair Carpet Special

Velvet Hall and Stair Carpet in a good selection of patterns; regular $1.65, $1.75 to $2.00 qualities, special, the yard $1.45

Printed and Inlaid Linoleum

Printed Linoleum in hardwood, tile and block patterns; priced, the square yard 65c to 85c

Inlaid Linoleum in tile, hardwood and block patterns; priced, the square yard, 90c to $2.00

Rug and Linoleum Shop—Fourth Floor.

Madeline Corsets

Every woman knows the important relation of the Corset to style and health.

—every woman knows that her suit or gown to have the most fashionable lines must be fitted over a corset that is not only well fitted, but designed for her particular type of figure.

—but, every woman probably does not know the excellence of Madeleine Corsets—their splendid designs and perfect fitting qualities.

If you will allow our Corsetieres to fit you in a proper model, you will be highly pleased with the result.

Prices $5.00 to $18.50

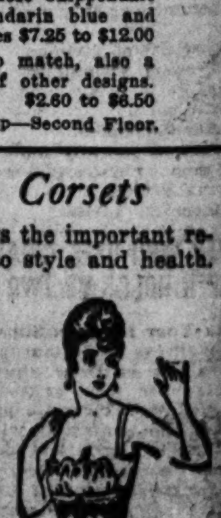

Corset Shop—Third Floor.

T. R. LOSES 14 POUNDS IN "DRIVE ON WIDE FRONT"

Salient Against Which Activities at Cooper's Farm Has Been Directed Is Straightened.

By Leased Wire From the New York Bureau of the Post-Dispatch.

NEW YORK, Oct. 22.—Col. Theodore Roosevelt's "intensive drive on a wide front" has been successfully carried. The salient against which his fortnight of activities at Jack Cooper's health farm in Stamford, Conn., has been directed (this salient being that portion of the anatomy sometimes referred to as the "pi-asma") has been considerably straightened.

Fourteen pounds—each one an enemy bitterly battled against—succumbed to the Colonel's two weeks of tramping, shadow boxing and weight pulling. He weighs now in the neighborhood of 215 and pulls his belt about three or four inches tighter than he did before he started training.

While in a symmetry contest with a West Point cadet, T. R. might still run second, he's a very much improved man in health and appearance, and he's going home to Oyster Bay today or tomorrow in "fine shape, by Jove, fine!"

The Colonel held yesterday, up at Jack Cooper's, what might be described as a combination open house. He eulogized to the skies the genial Jack, his trainer—"the best skin-glove fighter, gentlemen, that I ever saw, at his weight!" Also he cut loose with boosts for some of Jack's other "pupils," such as Mayor Mitchel, who was present; Warren Barbour, the young millionaire, who used to be amateur heavyweight champion; William Ziegler Jr. of the baking powder fortune, and B. A. McAufee, grandson of the late James B. Haggin and executor of that famous sportsman's great estate.

Blind in Left Eye.

"Had I been permitted to raise my army division," the Colonel volunteered as he posed with these young men, "Mr. Barbour, Mr. McAufee and Mr. Ziegler would have had commissions under me—and I think Jack Cooper would have gone along with us."

In high spirits, T. R. chatted about his own boxing and wrestling exploits of days gone by and in doing so he made a rather astonishing revelation—that he has not been able to see with his left eye since he retired from the White House as the result of a punch which that organ received in a friendly bout in the presidential gymnasium.

"I don't think many persons know this," he explained, "but the fact is I was having a lively bout one day with a husky young Captain of artillery when he crossed me with a hard right swing and landed on my left eye. The punch broke some of the blood vessels of the eye and I haven't seen from it since."

He laughed heartily at the memory of the fight but kept the name of his opponent to himself.

The Colonel then boosted Chief Bill Brennan of the Stamford police force—"a great old friend of mine"—Mayor Treat of the Connecticut town, and even put in a few praiseful words for an Italian barber who had cut his hair in the morning.

"Grecco, his name is, and a very good barber," he said.

Among other persons and things which fell under T. R.'s all-embracing eulogy were: Gus Nawaka, "torturer-in-chief;" in other words, the trainer who rubbed him down and pulled him about in the Cooper gym; the cold water spring beside the half-mile track on the Cooper farm; the track itself; the Stamford air and the courtsy of Stamford's people, the food on the Cooper table, and finally the comfort of the Cooper beds.

Just how yesterday's function came about would be hard to tell, but all the newspapers knew that the Colonel would receive callers, so reporters flocked to Stamford (even from Philadelphia and Boston), and camera men by the dozen and a couple of movie operators and probably a hundred miscellaneous persons from the town motored out to the health farm, which is about three miles in the country.

The Colonel greeted his newspaper friends from the porch of Cooper's house. He wore his faded knickerbocker costume of gray-green, with gray gold stockings and low shoes, a brown flannel shirt. At the lapel of his coat was an enameled badge made like the lately popular service flags. This had five blue stars in its field, indictating that five members of his family were in the war—"one star for each of my own boys and one for Dr. Derby, my son-in-law," he explained.

Leads Field on Track.

First, so full of pep was the Colonel, he must show his visitors that mile track where he had been exercising.

"I walked around it 10 times th

Buy a Liberty Bond last day Oct. 27

T. R. LOSES 14 POUNDS IN "DRIVE ON WIDE FRONT"

Salient Against Which Activities at Cooper's Farm Has Been Directed Is Straightened.

By Leased Wire From the New York Bureau of the Post-Dispatch.

NEW YORK, Oct. 22.—Col. Theodore Roosevelt's "intensive drive on a wide front" has been successfully carried. The salient against which his fortnight of activities at Jack Cooper's health farm in Stamford, Conn., has been directed (this salient being that portion of the anatomy sometimes referred to as the "pi-[illegible]") has been considerably straightened.

Fourteen pounds—each one an enemy bitterly battled against—succumbed to the Colonel's two weeks of tramping, shadow boxing and weight pulling. He weighs now in the neighborhood of 215 and pulls his belt about three or four inches tighter than he did before he started training.

While in a symmetry contest with a West Point cadet, T. R. might still run second, he's a very much improved man in health and appearance, and he's going home to Oyster Bay today or tomorrow in "fine shape, by Jove, fine!"

The Colonel held yesterday, up at Jack Cooper's, what might be described as a combination open house. He eulogized to the skies the genial Jack, his trainer—"the best skin-glove fighter, gentlemen, that I ever saw, at his weight!" Also he cut loose with boosts for some of Jack's other "pupils," such as Mayor Mitchel, who was present; Warren Barbour, the young millionaire, who used to be amateur heavyweight champion; William Ziegler Jr. of the baking powder fortune, and B. A. McAufee, grandson of the late James B. Haggin and executor of that famous sportsman's great estate.

Blind in Left Eye.

"Had I been permitted to raise my army division," the Colonel volunteered as he posed with these young men, "Mr. Barbour, Mr. McAufee and Mr. Ziegler would have had commissions under me—and I think Jack Cooper would have gone along with us."

In high spirits, T. R. chatted about his own boxing and wrestling exploits of days gone by and in doing so he made a rather astonishing revelation—that he has not been able to see with his left eye since he retired from the White House as the result of a punch which that organ received in a friendly bout in the presidential gymnasium.

"I don't think many persons know this," he explained, "but the fact is I was having a lively bout one day with a husky young Captain of artillery when he crossed me with a hard right swing and landed on my left eye. The punch broke some of the blood vessels of the eye and I haven't seen from it since."

He laughed heartily at the memory of the fight but kept the name of his opponent to himself.

The Colonel then boosted Chief Bill Brennan of the Stamford police force—"a great old friend of mine"—Mayor Treat of the Connecticut town and even put in a few praiseful words for an Italian barber who had cut his hair in the morning.

"Grecco, his name is, and a very good barber," he said.

Among other persons and things which fell under T. R.'s all-embracing eulogy were: Gus Nawaka, "torturer-in-chief;" in other words, the trainer who rubbed him down and pulled him about in the Cooper gym; the cold water spring beside the half-mile track on the Cooper farm; the track itself; the Stamford air and the courtsy of Stamford's people, the food on the Cooper table, and finally the comfort of the Cooper beds.

Just how yesterday's function came about would be hard to tell, but all the newspapers knew that the Colonel would receive callers, so reporters flocked to Stamford (even from Philadelphia and Boston), and camera men by the dozen and a couple of movie operators and probably a hundred miscellaneous persons from the town motored out to the health farm, which is about three miles in the country.

The Colonel greeted his newspaper friends from the porch of Cooper's house. He wore his faded knickerbocker costume of gray-green, with gray gold stockings and low shoes, a brown flannel shirt. At the lapel of his coat was an enameled badge made like the lately popular service flags. This had five blue stars in its field, indiacting that five members of his family were in the war—"one star for each of my own boys and one for Dr. Derby, my son-in-law," he explained.

Leads Field on Track.

First, so full of pep was the Colonel, he must show his visitors that mile track where he had been exercising.

"I walked around it 10 times this morning before breakfast," he said.

"Come on, boys!" and off he went at a good five-mile-an-hour clip, with Mayor Mitchel and the other "graduates" of the health farm beside him, and a helter-skelter crowd of about 50 visitors and denizens of Stamford plugging along in the rear.

The track is up hill and down dale, circling a little lake, and threading through cabbage patches and grain field. At an eighth of a mile T. R. was "well out in front," as the race charts would say, and had the foot of his field."

Mayor Mitchel quit at the quarter post and returned to his motor to go back to New York. At the three-eighths the Colonel was pretty nearly alone, about 25 lengths to the good and just "breezing."

He "won easily receiving no worthy competition." The movies, of course, immortalized this brisk promenade.

When the breathless journalists and villagers had all pounded down the stretch, T. R. led the way to the gymnasium in which he had worked for two weeks.

"Most of my exercises were brisk walks, though I did a lot of shadow boxing here," he said. "Then Gus, my chief torturer, put me through a special course of sprouts intended specifically for my case, under Jack Cooper's direction, of course."

Then came boost No. 1 for Jack. "He cannot only train fighting men—like Brother Barbour, for instance—and put them in shape for contests, but he can take less important folks, like ministers and priests and Mayors and ex-Presidents, and put them in shape for their businesses."

Here young Barbour was placed in the limelight. "You know, young Barbour was that unusual thing, an amateur who was in my opinion better than the best professionals in the ring. I've seen them all, and I think Barbour could have licked Jack Johnson the best day Johnson ever saw. I've always wished Barbour might have fought Johnson."

The Colonel's eyes gleamed as he fanned about the strenuous stuff. "I used to do a lot of boxing and wrestling," he went on. "The last time I wrestled was at Albany, when I was Governor. I had a professional to grapple with, and we were pretty well matched. One time there my shoulder blade was wrenched out of position and a couple of my short ribs were caved in—and I know that one of his long ribs went the same way."

While the Colonel's lips didn't say, "those were the good old days," his entire manner said just exactly that. It was at this point that he spoke of the injury to his eye when he was President.

Turning to other things, he said he was very proud to a "cub reporter" for the Kansas City Star. He was proud, too, of a cable he got a short time ago from the American correspondents with Pershing welcoming him as a member of the craft.

Naturally the subject came up of the possibility of his going to the other side as a fighting man. He was asked: "Have you been training for any specific thing you want to do? Are you going to Euorpe attached in any way to the United States army?"

Col. Roosevelt's nearest approach to brusqueness came right here. He exclaimed: "I have answered that question about 40 times, and I suppose if I answer it now it will be asked again tomorrow. Please don't ask me again about going to Europe, unless you have some thing definite to base your question upon."

This reply, of course, was not a flat denial. It was obvious that the Colonel wants to go and wants very much to go. He said he regretted that he could not have such men as Barbour, McAufee and Ziegler as officers under him, and he regretted also that Jack Cooper's offer to the Government to give his farm as an officers' training camp had not been accepted. But as to the progress of the war, he would say nothing.

"This has been a fine holiday for me up here, and it has done me a 'world of good,'" the Colonel said, in bidding farewell to his guests after a chat of an hour or more. "I'm coming back once or twice a year if Jack will have me."

PERSONALS

Mr. Frank Bennett, 239 So. State St., No. Adams, Mass., says that while taking Father John's Medicine he gained fifteen pounds in weight.

Mrs. T. F. Gaines of 921 So. Second St., Cedar Rapids, Ia., says that she gives Father John's Medicine to her children and it keeps them well and strong.

FATHER JOHN'S MEDICINE Best for COLDS

No Alcohol or Dangerous Drugs —ADV.

LABOR SAVING AIDS

Wash day has been made play day by housewives who use NRG (Energy) Laundry Tablets and 50% less soap. No more sore hands or tired backs. NRG washes and bleaches the clothes without rubbing. Removes ink, blood and fruit stains; sizes ¾ of your housework and drudgery. NRG contains no paraffin, lye or other harmful ingredients. For sale at your grocers in 5c and 15c packages.

NRG ENERGY LAUNDRY TABLETS

HAVE COLOR IN CHEEKS

Be Better Looking—Take Olive Tablets

If your skin is yellow—complexion pallid—tongue coated—appetite poor—you have a bad taste in your mouth—a lazy, no-good feeling—you should take Olive Tablets.

Dr. Edwards' Olive Tablets—a substitute for calomel—were prepared by Dr. Edwards after 17 years of study with his patients.

Dr. Edwards' Olive Tablets are a purely vegetable compound mixed with olive oil. You will know them by their olive color.

To have a clear, pink skin, bright eyes, no pimples, a feeling of buoyancy like childhood days you must get at the cause.

Dr. Edwards' Olive Tablets act on the liver and bowels like calomel—yet have no dangerous after effects.

They start the bile and overcome constipation. That's why millions of boxes are sold annually at 10c and 25c per box. All druggists. Take one or two nightly and note the pleasing results.

—ADV.

VINOL MAKES WEAK WOMEN STRONG

Positive — Convincing Proof

We publish the formula of Vinol to prove convincingly that it has the power to create strength.

℞ Cod Liver and Beef Peptones, Iron and Manganese Peptonates, Iron and Ammonium Citrate, Lime and Soda Glycerophosphates, Cascarin.

Any woman who buys a bottle of Vinol for a weak, run-down, nervous condition and finds after giving it a fair trial it did not help her, will have her money returned.

You see, there is no guess work about Vinol. Its formula proves there is nothing like it for all weak, run-down, overworked, nervous men and women and for feeble old people and delicate children. Try it once and be convinced.

Chester Kent & Co., Chemists. Vinol is sold in St. Louis by Wolff-Wilson Drug Co. and by all other drug stores that display the Vinol agency sign, and at the best drug store in every town and city in the country.—ADVERTISEMENT.

You can nip colds in the bud—Clear your head instantly—

Try Kondon's for the Cold-in-head (at no cost to you)

50,000,000 have used this 25-year-old remedy. For chronic catarrh, sore nose, coughs, colds, sneezing, nose-bleed, etc. Write us for complimentary can, or buy tube at druggist's. It will benefit you FOUR times more than it costs, or we pay money back. For trial can free write to—KONDON MFG. CO., Minneapolis, Minn.

KONDON'S CATARRHAL JELLY

Nugents "Blue Birds" Every Tuesday

Who is there in St. Louis that has not enjoyed the happiness of Blue Bird Offerings such as these?

Blue Bird No. 40,339—Tuesday Only.
$1.25 Satin, 95c
36-in. lining satin in plain colors.

Blue Bird No. 40,340—Tuesday Only.
$1.75 Cotton Batt, $1.20
Wool finished Cotton Batt, comfort size, 72x90 in.

Blue Bird No. 40,341—Tuesday Only.
25c Gingham, 18c
Dress Gingham, in plaids and stripes.

Blue Bird No. 40,342—Tuesday Only.
$1.25 Flannel, 95c
30-in. Viyella Shirting Flannel with colored stripes.

Blue Bird No. 40,343—Tuesday Only.
$7.50 Black Plush, $5.10
50-in., beautiful quality, for coats, muffs, throws or trimmings.

Blue Bird No. 40,344—Tuesday Only.
$2.50 French Serge, $1.90
54-in., best all-wool, double warp, navy men's wear blue or black.

Blue Bird No. 40,345—Tuesday Only.
$3.00 Suiting, $2.30
54-inch fine wool gabardine Suiting; fine twill; new Fall shades.

Blue Bird No. 40,346—Tuesday Only.
$4.50 Broadcloth, $3.40
54-inch beautiful quality Chiffon Broadcloth; wanted Fall shades.

Blue Bird No. 40,347—Tuesday Only.
$2.50 Satin de Luxe, $1.70
36 inches wide; soft satin finish; all colors and black.

Blue Bird No. 40,348—Tuesday Only.
$2.50 Taffetas, $1.60
36-in. satin striped Taffetas, beautiful color combinations.

Blue Bird No. 40,349—Tuesday Only.
$4.00 Crepe Meteors, $2.80
40 in., all the new Fall colors and black.

Blue Bird No. 40,350—Tuesday Only.
$6.98 Chiffon Velvets, $4.30
40-in., new Fall shades and black.

Blue Bird No. 40,351—Tuesday Only.
$1.50 Velveteens, $1.00
27 in. soft silk finish, colors and black.

Blue Bird No. 40,352—Tuesday Only.
$1.50 Silk Shades, $1.15
Imported Japanese, for candle or boudoir lamps, hand-painted designs.

Blue Bird No. 40,353—Tuesday Only.
$3.95 Mayonnaise Dishes, $2.80
2-pc. cut glass; handsome floral patterns, cut on heavy potash blank.

Blue Bird No. 40,354—Tuesday Only.
$1.00 Plaques, 65c
Imported Japanese China Plaques, 10-in. size, handsome designs.

Blue Bird No. 40,355—Tuesday Only.
$7.50 Bowls, $5.60
9-in. Cut Glass Berry or Fruit Bowls, combination floral and miter cuttings.

Blue Bird No. 40,356—Tuesday Only.
$3.00 Kettles, $2.10
8-qt. Aluminum Berlin Kettles, 1892 quality, guaranteed for 20 years.

Blue Bird No. 40,357—Tuesday Only.
$1.15 Pots, 80c
Lisk's white enameled Coffeepots and Teapots, 1-qt. size.

Blue Bird No. 40,358—Tuesday Only.
$3.50 Bread Boxes, $2.60
Extra large size Bread Boxes, blue Japanned.

Blue Bird No. 40,359—Tuesday Only.
$5.00 Oil Heaters, $3.40
Perfection Oil Heaters, guaranteed smokeless and odorless.

Blue Bird No. 40,360—Tuesday Only.
$3.50 Damask, $2.80
72-inch Humidor Linen Table Damask, bleached, made of double damask.

Blue Bird No. 40,361—Tuesday Only.
$9.50 Tablecloths, $5.80
72x90 in. Moravia linen pattern Tablecloths, handsome designs.

Blue Bird No. 40,362—Tuesday Only.
$5.00 Napkins, $3.60
22x22-in. Humidor Linen Dinner Napkins, full bleached.

Blue Bird No. 40,363—Tuesday Only.
35c Bath Towels, 28c
20x38-in. Turkish Towels; white with pink, blue, orange and lavender stripes.

Blue Bird No. 40,364—Tuesday Only.
$2.00 Longcloth, $1.60
36-in. Longcloth; 10 yds. in bolt; fine for undergarments.

Blue Bird No. 40,365—Tuesday Only.
89c Skirt Markers, 65c
Parisian Skirt Markers, strong iron base with adjustable gauge.

Blue Bird No. 40,366—Tuesday Only.
59c Razor Strops, 45c
Genuine horsehide with sharpening strop.

Blue Bird No. 40,367—Tuesday Only.
25c Powder, 17c
Jergen's Talcum Powder, 15-oz. can, rose or violet odor.

Blue Bird No. 40,368—Tuesday Only.
95c Ivory Boxes, 65c
Ivory Puff Boxes or Hair Receivers, grained ivory.

Blue Bird No. 40,369—Tuesday Only.
85c Dorine Boxes, 55c
Dorine Boxes, green gold finish, with puff and mirror.

Blue Bird No. 40,370—Tuesday Only.
$1.00 Prayer Beads, 70c
Rosary Prayer Beads, assorted colors, guaranteed for 10 years.

Blue Bird No. 40,371—Tuesday Only.
$2.95 Hand Bags, $2.10
Pin seal, assorted colors, silk moire lining and inside purse.

Blue Bird No. 40,372—Tuesday Only.
$10 Traveling Bags, $7.40
Brown cowhide, all leather lined, sewed corners, steel frame.

Blue Bird No. 40,373—Tuesday Only.
75c Box Paper, 50c
Kora linen Writing Paper, white, 90 sheets and 60 envelopes.

Blue Bird No. 40,374—Tuesday Only.
$1.79 Georgette Crepe, $1.40
40-inch Georgete Crepe, in light and dark shades.

Blue Bird No. 40,375—Tuesday Only.
$3.75 Cloth, $2.60
36-in. Gold and Silver Cloth, in striped and plain effects,

Blue Bird No. 40,376—Tuesday Only.
$2.25 Gloves, $1.90
Women's Pique Kid Gloves; white, self or with black embroidery.

Blue Bird No. 40,377—Tuesday Only.
$2.00 Gloves, $1.55
Men's tan P. X. M. Cape Gloves.

Blue Bird No. 40,378—Tuesday Only.
$1.50 Hosiery, $1.20
Women's Silk Hose; white and colors; all sizes.

Blue Bird No. 40,379—Tuesday Only.
$1.00 Half Hose, 75c
Men's Silk Half Hose, double soles and toes, sizes 9½ to 11½.

Blue Bird No. 40,380—Tuesday Only.
$2.00 Hosiery, $1.45
Women's Silk Hose, double soles and toes, all sizes.

Blue Bird No. 40,381—Tuesday Only.
$2.00 Union Suits, $1.35
Men's fleece lined, long sleeves, ankle length, ecru and gray.

Blue Bird No. 40,382—Tuesday Only.
$1.25 Union Suits, 90c
Women's, cotton, low neck, sleeveless ankle length, white,

Blue Bird No. 40,383—Tuesday Only.
79c Union Suits, 55c
Women's pandora, low neck sleeveless, tight knee.

Blue Bird No. 40,384—Tuesday Only.
$45.00 Suits, $31.90
Women's broadcloth velour, silvertone, velveteen tricotine, blue, black and new shades.

Blue Bird No. 40,385—Tuesday Only.
$19.50 Coats, $14.90
Women's mixtures, cheviot, velour, beevort, Oxford, fancy collars, pockets and buttons.

Blue Bird No. 40,386—Tuesday Only.
$24.75 Dresses, $17.80
Women's serge, satin, velour, covert, taffeta and combination dresses.

Blue Bird No. 40,387—Tuesday Only.
$7.95 Skirts, $5.10
Women's new Fall Skirts of wool plaids and stripes, several models.

Blue Bird No. 40,388—Tuesday Only.
$6.00 Blouses, $3.90
Of Georgette Crepe, dainty hand-embroidered and lace trim models.

Blue Bird No. 40,389—Tuesday Only.
$5.00 Wool Sweaters, $3.60
Women's, white, with contrasting colored cuffs, pockets and belt.

Blue Bird No. 40,390—Tuesday Only.
$4.00 Blouses, $2.80
Crepe de chine, colors flesh, white, maize, navy and black.

Blue Bird No. 40,391—Tuesday Only.
$19.50 Coats, $16.80
Misses' kersey, cheviot and velour Coats, newest models and colors.

Blue Bird No. 40,392—Tuesday Only.
$35.00 Suits, $26.90
Misses' novelty checks, broadcloth, silvertone, velour and serge suits.

Blue Bird No. 40,393—Tuesday Only.
$5.50 Pillows, $3.90
Down Pillows, covered with fine ticking; size 22x27 in.

Blue Bird No. 40,394—Tuesday Only.
$7.50 Spread Sets, $5.10
Scalloped Marseilles Spread Sets, pink and blue hairline stripes, 72x100 in.

Blue Bird No. 40,395—Tuesday Only.
$10 Blankets, $6.80
Wool Blankets, mohair bound, size 70x80 in., gray or white.

Blue Bird No. 40,396—Tuesday Only.
$5.00 Umbrellas, $3.80
Women's, all silk cover, black and colors, desirable handles.

Blue Bird No. 40,397—Tuesday Only.
$10.00 Hats, $6.40
Women's new Trimmed Hats, in many smart styles.

Blue Bird No. 40,398—Tuesday Only.
$7.50 Hats, $4.70
Women's beautiful, new, dressy, fur-trimmed Hats.

Blue Bird No. 40,399—Tuesday Only.
$1.25 Collar Sets, 85c
Georgette Crepe Collar and Cuff Sets, hemstitched hem or lace trimmed.

Blue Bird No. 40,400—Tuesday Only.
$1.25 Boudoir Caps, 80c
Of crepe de chine, trimmed with shadow lace, rosebuds and satin ribbon.

Blue Bird No. 40,401—Tuesday Only.
25c Ribbons, 18c
Messaline Ribbons, fine soft quality for rosettes, etc., colors.

Blue Bird No. 40,402—Tuesday Only.
39c Ribbons, 30c
Moire Ribbon, good quality, big selection of colors.

Blue Bird No. 40,403—Tuesday Only.
25c Handkerchiefs, 20c
Women's Embroidered Handkerchiefs, Irish linen, pretty designs.

Blue Bird No. 40,404—Tuesday Only.
39c Handkerchiefs, 30c
Men's plain Handkerchiefs, Irish linen cloth; ¼-in. hem.

Blue Bird No. 40,405—Tuesday Only.
50c Towels, 38c
Stamped; hemstitched and scalloped edge; French and solid emb.

Blue Bird No. 40,406—Tuesday Only.
65c Pillows, 46c
Floss filled Pillows, 22-in. round or square; 18x24 oblong.

Blue Bird No. 40,407—Tuesday Only.
$9.00 Sulkies, $6.30
Black steel, quick collapsible Sulkies with top; rubber tires.

Blue Bird No. 40,408—Tuesday Only.
$6.00 Portieres, $3.90
Tapestry Portieres of splendid quality brocaded armure.

Blue Bird No. 40,409—Tuesday Only.
$3 Curtains, $2.20
Marquisette Curtains with edges and insertions; 2½ yards long.

Blue Bird No. 40,410—Tuesday Only.
59c Cretonne, 45c
36-in. Fancy Cretonne; floral, allover and tapestry effects.

Blue Bird No. 40,411—Tuesday Only.
$1.65 Bathrobes, $1.20
Children's Beacon Cloth Bathrobes; assorted colors, 2 to 5 years.

Blue Bird No. 40,412—Tuesday Only.
$3.50 Sweaters, $2.30
Children's colored wool slip-on or Coat Sweaters; ages to 5 years.

Blue Bird No. 40,413—Tuesday Only.
$3.50 Corsets, $2.80
La Vida, pink or white; girdle top and medium bust; sizes 21 to 30.

Blue Bird No. 40,414—Tuesday Only.
$5.00 Corsets, $3.40
Bonton, pink or white; low or medium bust; sizes 21 to 36.

Blue Bird No. 40,415—Tuesday Only.
$2.00 Chemise, $1.40
Envelope style, of nainsook, trimmed with lace and medallions.

Blue Bird No. 40,416—Tuesday Only.
$3.95 Gowns, $2.80
Philippine Gowns, fine nainsook, hand embroidered, scallops, eyelets.

Blue Bird No. 40,417—Tuesday Only.
$4.00 Petticoats, $3.10
Of taffeta, flounce finished with ruffles and pleating; asstd. colors.

Blue Bird No. 40,418—Tuesday Only.
$2.00 Kimonos, $1.40
Of crepe cloth, loose and elastic fitted styles.

Blue Bird No. 40,419—Tuesday Only.
$1.65 Shirts, $1.20
Men's starched or soft cuff styles; fancy stripes; sizes 14 to 20.

Blue Bird No. 40,420—Tuesday Only.
$4.00 Sweaters, $3.05
Men's V or shawl collar styles, light or dark Oxford, sizes 34 to 44.

Blue Bird No. 40,421—Tuesday Only.
$6.50 Bathrobes, $4.90
Men's heavy blanket Robes; all colors, beautiful patterns.

Blue Bird No. 40,422—Tuesday Only.
$30.00 Suits, $24.60
Men's and young men's conservative and belted models. All sizes.

Blue Bird No. 40,423—Tuesday Only.
$12.50 Overcoats, $9.60
Boys' belted models, convertible collars; new Fall shades; 2½ to 18.

Blue Bird No. 40,424—Tuesday Only.
$10.00 Suits, $7.40
Boys' blue serge and fancy mixtures, new models; 6 to 18 years.

Blue Bird No. 40,425—Tuesday Only.
$9.00 Shoes, $7.40
Women's black and combination tops; latest styles.

Blue Bird No. 40,426—Tuesday Only.
$4.00 Shoes, $2.90
Misses' patent and dull leather button Shoes; 11½ to 2.

Blue Bird No. 40,427—Tuesday Only.
$7.00 Shoes, $5.60
Men's tan and black English style, calf lace.

Blue Bird No. 40,428—Tuesday Only.
$3.00 Silverware, $2.30
Rogers Bros. 1847 Silver Teaspoons, Cromwell pattern; set of 6.

Blue Bird No. 40,429—Tuesday Only.
$3.50 Hats, $2.60
Men's soft and stiff Hats, plain and rough finish; colors & black.

Blue Bird No. 40,430—Tuesday Only.
$3.00 Sweaters, $2.20
Boys' coat style and slipover, Oxford, maroon, navy and two-tone; 6 to 15 years.

Blue Bird No. 40,431—Tuesday Only.
$1.50 Hats, $1.10
Boys' new models, made in suitings to match suits and overcoats.

Blue Bird No. 40,432—Tuesday Only.
$5.50 Trousers, $3.90
Men's and young men's; fancy worsteds, cheviots and serges.

Blue Bird No. 40,433—Tuesday Only.
$7.50 Coats, $5.20
Girls' Coats of zibeline, boucle and mixtures; 6 to 14 years.

Blue Bird No. 40,434—Tuesday Only.
$1.25 Dresses, 95c
Girls' Gingham Dresses; pretty new plaids; 6 to 14 years.

Blue Bird No. 40,435—Tuesday Only.
$1.80 Sheets, $1.40
Extra size Bed Sheets, size 90x108 inches, Pequot brand.

Blue Bird No. 40,436—Tuesday Only.
$3.95 Scarfs, $2.80
Buffet and Dresser Scarfs, heavy crash linen, hand emb'd scallops.

Rugs! Rugs! Thousands of Them!!

So important is this enormous purchase of rugs that we deem it worthy of a conspicuous place in the center of our regular Tuesday Blue Birds. Seldom these days of advancing costs does such an opportunity to purchase fine grade Rugs at such low prices come to St. Louisans. Be here tomorrow.

Seamless Axminster Rugs; size 9x12 ft.; Oriental, medallion and allover designs; Tuesday **$24.40**

$45.00 S. Sanford & Son's best grade seamless **Axminster Rugs**; size 9x12; large selection in varied Oriental and late Fall patterns; Tuesday **$35.00**

$17.50 Seamless Tapestry Brussels Rugs; size 9x12; desirable patterns for bed or dining room; Oriental, medallion and all over designs; Tuesday **$13.35**

$25.00 S. Sanford & Son's best grade seamless **Axminster Rugs; size 6x9 ft.**; large selection in Oriental, Persian and allover patterns; Tuesday **$21.45**

$35.00 S. Sanford & Son's heavy grade seamless **Axminster Rugs**; size 9x12 ft.; Oriental and allover effects; Tuesday **$29.40**

$20.00 extra quality Roxbury Seamless Brussels **Rugs**; size 7x9 ft.; splendid selection of patterns in body Brussels effects; Tuesday **$15.35**

$19.75 S. Sanford & Son's **Seamless Wilton Velvet Rugs; size 6x9 ft.**; Oriental and allover patterns; Tuesday **$16.45**

$49.75 S. Sanford & Son's Seamless Cashmere **Wilton Rugs**; linen fringed ends; size 9x12; desirable designs; Tuesday **$39.75**

$12.50 S. Sanford & Son's high-grade Beauvais Axminster Hall Runners; size 3x9 ft.; Tuesday **$9.25**

$12.50 S. Sanford & Son's extra quality **Axminster Rugs; size 4.6x6.6**; suitable for reception halls, small rooms; good selection of patterns; Tuesday **$8.95**

$35.00 S. Sanford & Son's Seamless Royal **Fervak Axminster Rugs**; good Oriental designs; size 9x12; Tuesday, **$29.85**

(Third Floor.)

Every Person Should BUY LIBERTY BONDS---Have YOU Bought One?

EASY PAYMENT PLAN--$1 DOWN AND $1 A WEEK, IF YOU DESIRE IT---LIBERTY BOND BOOTH, MAIN FLOOR

DUTCH SHIPPING PROPOSALS

LONDON, Oct. 22.—The Dutch Foreign Office, a dispatch from The Hague to Reuter's Limited states, has made two proposals to America for the settlement of the shipping difficulty. One relates to the distribution of Dutch shipping now in American waters between Holland and the Belgian relief commission. The other proposal suggests that a certain number of ships be placed in the service of the Belgian Relief Commission.

The Foreign Office, according to the dispatch, declares that, although the proposals were made some months ago, no reply or counter proposal had been received.

BOILER TENDER BURNED FATALLY

Found in Flames by Fireman at Hotel, Dies at Hospital.

Edward McMahon, 55 years old, who lived at Father Dempsey's Hotel, 1111 North Seventh street, died this morning at the city hospital from burns he suffered yesterday afternoon while at work in the boiler room at the hotel.

Everett J. Curry, the fireman, told the police that when he went to the boiler room he found McMahon in flames. He extinguished the fire with buckets of water and had McMahon removed to the city hospital.

Attention, Members
St. Louis Chapter American Red Cross

All women who are members of the St. Louis Chapter are invited and urged to march in the Red Cross Division of the Women's Liberty Loan Committee Parade on Wednesday, October 24, at 2 o'clock.

Red Cross Division will form on the west side of Twelfth Street, facing north, with head at Market Street.

MRS. FRANK V. HAMMAR, Chairman.

CASTORIA
For Infants and Children
In Use For Over 30 Years
Always bears the Signature of Chas. H. Fletcher

CROOK COMEDY ALSO A SERMON ON FAITH

"Turn to the Right," at the Jefferson, Shows Power of Mother-Love.

By CARLOS F. HURD.

THE big thing, and the true thing, in "Turn to the Right" is the character of Mrs. Bascom, mother of the prodigal Joe, maker of peerless peach jam, and believer in everybody.

The hand of farce, which is laid frequently on the situations and on the other characters in this play, is not permitted to touch one of Mother Bascom's white hairs. She is the expression of faith—that faith which moves mountains, and does it so serenely that the mountains hardly realize that anything is happening to them.

She even expresses her belief in the benevolence of Deacon Tillinger, who is about to take her home and her peach orchard away from her. Yet perhaps she is not so much deceived about the deacon as the deacon is deceived about himself. She is just showing her faith in the come-out-rightness of everything.

And one knows, too, that even this trusting soul must be aware that her boy's long absence leaves much to be explained, and that his pals of the strange speech are not acquaintances from the Y. M. C. A. But she takes them, as she takes her son, on faith, and the crooks go straight, after a last use of their art to thwart the deacon and save the peach orchard. The truth about Joe, which a cross-questioning parent might never have found out, comes naturally, in the moment which reveals that Joe's past was not quite so black after all, as he himself had believed it was.

Crooks Are Convulsing.

All this faith and mother love lie on the surface of Winchell Smith's play, which had its first St. Louis showing last night at the Jefferson Theater. Yet the audience is in danger of overlooking them, in its amusement at the very funny pair of crooks who are the comedy mainstay of the play.

The humorous possibilities of this pair did not appear fully in the introductory scene, a gloomy bit of realism in a pawnshop near Sing Sing prison. But the scent of Mother Bascom's peach jam, which drew them to the orchard home, seemed to awaken their powers of fun-making. The best of a series of laughable lines came when Gilly, the safecracker, deep in the study of Mother Bascom's financial problem, asked ominously, "Has anybody in this burg got $125?" The scene in which two village girls unwittingly give Gilly full directions for the robbing of the deacon's safe is not the less funny because it is essentially unreal. The courtship of the village girls by the two crooks is not acceptable in theory, but fits into the jovial farcicality of the latter part of the play.

Mother Bascom's role was beautifully played by Mabel Bert. Of the male actors, the playing of Barry McCormack as Muggs and that of James Huntley as the deacon seemed the most finished pieces of acting. William Foran as Gilly was pleasing, as was Philip Bishop in a rural comedy role, a modified Hi Holler. Ralph Morgan played the role of Joe, the boy who has been in prison. He spoke the language of the race track follower, and showed earnestness in the plea to his prison pals to "go straight." But he did not, at any time, give the impression of having ever been a country boy. Ruth Rose, as his sweetheart of almost incredible patience and faithfulness, was not well adapted to her role, which resembles that of Love in "Experience." George Spelvin's name appears on the bill, as it did in "The Boomerang" three weeks ago, but this does not prove that he has left "The Boomerang." George has a way of being in several places at once. His name is the Broadway manner of saying that one actor is doubling in two roles.

Last night's audience was surprising in its comparative smallness. "Turn to the Right," which was new last season, was played for a solid year in New York, and ran through a season in Chicago, with the company which is now here. It reached Australia some months before it got to St. Louis.

"Very Good, Eddie," Praiseworthy Musical Play, Draws Big Audience.

With lyrics that have been whistled, sung, hummed, phonographed and piano-playered almost to the point of saturation, and with a chorus of girls wearing clothes, "Very Good Eddie" opened at the Shubert-Garrick last night to a capacity audience that seemed to enjoy the belated gift of New York hugely. After leaving the show it was a distinct shock to observe the posters in the lobby announcing a forthcoming Folly melange in which Miss Anatomy continues to star.

"Very Good Eddie" is one of the few musical comedies that depend solely on the tunefulness of lyrics and the quality of humor to "get across." The chorus is small and altogether pretty, and is so well trained that probably few in the audience noticed that the members wore their dresses to the shoetops, which is two inches lower than they are worn by Mrs. Clemens of Waterman avenue.

The show is replete with tuneful, whistly music. "Babes in the Wood," "Isn't It Great to Be Happily Married," "On the Beach at Le Lei Wi," "If I Find the Girl" and "When You Wear a 13 Collar" were repeatedly encored, despite their familiarity. Most of the singing was done by Harry Myers and Lavinia Winn, and was well done, though Meyers had a heavy cold.

Denman Maley, as the clerk of the Rip Van Winkle Hotel, has the "fat" comedy role, and extracts all the laughs the traffic will bear. He is so funny that one forgives him when he tries to sing.

Georgie Mack, as the diminutive Mr. Kettle, who is the center of the bridal night mix-up that furnishes the plot for the piece; Helen Raymond as his wife and Theodora Warfield as the other woman, were perfectly satisfying.

"Very Good Eddie" long ago was a farce called "Overnight," written by Philip Bartholomae and Guy Bolton. Schuyler Greene and Jerome Kern, who introduced the music and lyrics into the piece, kept enough of the dialogue intact to keep the play running smoothly. There was little of vaudeville about the production.

The Post-Dispatch is the only evening newspaper in St. Louis that receives or publishes news gathered by the Associated Press

Garland's

Fall and Winter Fashion Exhibit

Tuesday and Wednesday, Oct. 23d and 24th

Suits--Coats--Dresses--Gowns--Furs--Blouses--Etc.

Portraying the correct trend of fashions, as decreed by the leading Paris and American style creators and accepted as "correct" by the real style arbiter—the American woman of fashion.

"Promenade de Toilettes" by living models—10:30 to 12:30 and 1:30 to 4:30. Music by Gene Rodemich's orchestra.

SPECIAL STYLE DAY SALES

We have always made it a rule to provide a few special values—something out of the ordinary—and we make it a point to present in these specials something uppermost in the minds of women at that particular time—giving them what they want when they want it, and at a price which means something—A SAVING.

63 Dinner, Party and Evening

DRESSES

63 distinct styles—values $40, $50 and to $59.50

$29.50

$29.50

40 of these we secured from a manufacturer who was winding up his Fall and Winter business. To these 40 we have added 23 from our regular stock, which were priced, until now, up to $59.50 and reduced them to **$29.50.**

The Dress sketched is an airy combination of emerald green Panne Velvet and Tulle over Silver Cloth skirt. Bodice of Silver Lace, Velvet American Beauty Rose at belt, **$29.50.**

Another charming Dance Frock, the "JAZZ," an extreme empire model, made of changeable peachblow. Soire Silk, Silver cloth belt, has 2 French "Monoplane" paniers at each side, hanging loosely from belt to hem of skirt. Same model in rose, yellow and white, **$29.50.**

And another—and another—and still another, and on through the entire 63 Dresses, each one prettier than the preceding one, and no two alike. There are both light and dark colors, each of which is fashionable for all formal and informal occasions for present and later. All at **$29.50.**

SUITS, Greatly Underpriced

Here's a Suit "Snap" for 150 women who had intended paying around $20 and $25 for their Winter Suits.

$18, $20 and $25 Suits

$12.95

Only Serges, Poplins and Gabardines, but aren't those the kind of Suits 50 per cent of the women want for all occasions except semi-dress? Navy, brown and black are the only colors, and like the fabrics those are the colors most wanted in an inexpensive suit.

There are swagger tailor-mades, braid, velvet and button trimmed styles—some with belts, some without. Coats vary in length from hip to finger tip. Sizes for misses and women to 44 bust.

Java Brown Burella Suit; sale price, $12.95

COATS

Values $35 to $45

$28.75

Pekin Blue Pompom Coat; sale price, $28.75

How many of you (misses and women) have been wishing you could own one of the big, loose, deliciously warm Coats of Pompom (very similar to Bolivia), with big "comfy," muffler collar, like the one pictured, but couldn't quite see your way on account of the "price"?

Or one of the soft suede velours or the newer fabric, silvertone or duvetyne, or crystal cloth, but had to foget it for the same reason—"price"—because you just couldn't afford to pay $35, $40 or $45?

"WELL," here's your opportunity—that is for 200 of you. We have just received, by the underprice route, 200 of the kind of Coats mentioned, worth $35 to $45, and we're going to present them to our customers as a "style exhibit day" special, at $28.75.

THOMAS W. GARLAND—409-11-13 Broadway

WRIGLEY'S

In every letter to your boy with the land forces or the fleet, send him a few bars or a package of

WRIGLEY'S

The times when it's hard to get are the times they prize it.

They want the lasting refreshment, the cool, sweet comfort of this handy confection.

Resinol

heals sick skins quickly

Don't wait for time to heal that eruption. "Oh, it will get well anyhow!" you say? Perhaps it will, and perhaps it won't. Maybe it will get *worse* instead. And think of the discomfort and embarrassment it causes you even now.

Isn't it better to get rid of the trouble by using Resinol Ointment and Resinol Soap? Doctors prescribe the Resinol skin-treatment constantly, so you need not hesitate to use it. *Resinol usually stops itching instantly.*

Resinol Ointment is so nearly flesh-colored that it can be used on exposed surfaces without attracting undue attention. Contains nothing that could irritate the tenderest skin. All druggists sell Resinol Ointment and Resinol Soap. You'd better try them!

WEIL TUESDAY SPECIALS

That Will Save You More Than 1/3 Your Money

Men's Splendid $15 Wool Suits

$10

Hundreds of up-to-the-minute wool suits in many different patterns, colors and styles—a value that can't be duplicated—Tuesday at $10.00.

Young Men's $12.00 Cassimere Suits

$7.50

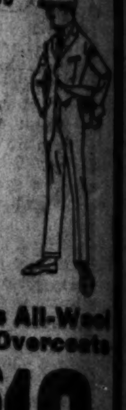

Scores of pretty gray and brown novelty patterns—every one carefully tailored of strong, wear-resisting casimere fabrics in the wanted models—Tuesday at $7.50.

Men's All-Wool $15 Overcoats

$10

A wonderful assortment of warm, comfortable, all-wool Overcoats — in the newest and most desirable plain, ... back and belted models—Tuesday at $10.00.

Men's Durable Worsted Pants

sizes 28 to 46—in neat dark patterns.

$1.35

Men's Heavy $3 Corduroy Pants

$2

Extra well made of rich drab corduroy—in all sizes 29 to 42—a rare bargain—Tuesday at $2.00.

MEN'S HEAVY DOUBLE-BREASTED CORDUROY VESTS

With heavy blanket lining—can't be beat for rough, cold weather Tuesday at.......... **$1.50**

Boys' $4.50 Good Cassimere Suits

$2.95

All the wanted dark patterns are included in this big lot of splendid cassimere Suits—snappy trench and pinch-back models — in sizes 6 to 17—Tuesday at $2.95.

Boys' Heavy $6 Mackinaws

$3.95

Sizes 6 to 8—in newest styles, patterns and colors.

$3 Juvenile Overcoats

$1.95

For boys 2½ to 8—real $3 values—Tuesday.

WEIL

N. W. Cor. 8th & Washington

GOOD BLOOD

"Blood will tell." Blotches and blemishes, like murder, will out, unless the blood is kept pure. Its purity is restored and protected by the faithful use of

BEECHAM'S PILLS

Largest Sale of Any Medicine in the World. Sold everywhere. In boxes, 10c., 25c.

MAYR'S

Wonderful Remedy for STOMACH TROUBLE

One dose convinces.

Judge & Dolph's 3 stores, Wolff-Wilson Drug Co., Johnson-Enderle-Pauley's 9 stores, Cloughly & Koppenbrink, Cloughly Bros., Cloughly-Basler, Brown-Cloughly Drug stores, Victor Drug Co. (In Wellston).

and other reliable druggists —ADVERTISEMENT.

DROPSY

TREATED ONE WEEK FREE

Short breathing relieved in a few hours—swelling, water and uric acid removed in a few days—regulates liver, kidneys and heart. Write for Free Trial Treatment. COLLUM DROPSY REMEDY CO., Dept. 741, ATLANTA, GA.

Help needed at home can be called through a Post-Dispatch Want Ad.

WEIL
TUESDAY
SPECIALS
That Will Save You More Than 1/3 Your Money
Men's Splendid $15 Wool Suits
$10
Hundreds of up-to-the-minute wool Suits in many different patterns, colors and styles—a value that can't be duplicated—Tuesday at $10.00.
...ng Men's $12.00 Cassimere Suits
$7.50
...es of pretty gray ... brown novelty ...terns—every one ...fully tailored of ...ng, wear-resisting ...mere fabrics in ... wanted models—...sday at $7.50.
Men's All-Wool $15 Overcoats
$10
A wonderful assortment of warm, comfortable, all-wool Overcoats—in the newest and most desirable plain, pinch-back and belted models—Tuesday at $10.00.
...en's Durable ...orsted Pants
...s 28 to 46—in ... dark patterns.
$1.35
...en's Heavy $3 Corduroy Pants
$2
...tra well made of ... drab corduroy—...all sizes 29 to 42—...are bargain—Tues...y at $2.00.
MEN'S HEAVY DOUBLE-BREASTED CORDUROY VESTS
With heavy blanket ...ning—can't be beat for rough, cold weather Tuesday at............ $1.50
Boys' $4.50 Good Cassimere Suits
$2.95
All the wanted dark patterns are included in this big lot of splendid cassimere Suits—snappy trench and pinch-back models—in sizes 6 to 17—Tuesday at $2.95.
Boys' Heavy ...6 Mackinaws
$3.95
...s 6 to 8—in ...west styles, patterns and colors.
$3 Juvenile Overcoats
$1.95
For boys 2½ to 8—real $3 values—Tuesday.
WEIL
...W. Cor. 8th & Washington

...OOD BLOOD
...ood will tell." Blotches and ...nishes, like murder, will ... unless the blood is kept ...e. Its purity is restored and ...tected by the faithful use of
...EECHAM'S PILLS
...t Sale of Any Medicine in the World. ...d everywhere. In boxes, 10c., 25c.

MAYR'S
...nderful Remedy for ...OMACH TROUBLE
One dose convinces.
...ige & Dolph's 3 stores, Wolff-...an Drug Co., Johnson-Enderle-...ay's 9 stores, Cloughly & Kep-...rink, Cloughly Bros., Cloughly-...r, Brown-Cloughly Drug stores, ...r Drug Co. (In Wellston).
... other reliable druggists
—ADVERTISEMENT.

...ROPSY
...AILED ONE WEEK FREE
...lp needed at home can be called ...ugh a Post-Dispatch Want Ad.

German Spy Suspect Freed.

NEW YORK, Oct. 22.—Prince Michel de Doudakow of Russia, who was taken into custody by Federal agents yesterday on suspicion of being a "German spy," was released last night. The authorities made no statement regarding the case.

The Pale Thin-Blooded Person

is a weary, fearful clock-watcher; lowered vitality makes it impossible for the body to serve its soul's hopes and aspirations.

Abundant red blood, rich in iron, is needed if you would win in life's battle. Whatever your vocation—in business, in the home, in society—you must produce day after day or eventually be eliminated. The healthy-blooded man or woman tackles every task fearlessly, joyously—and wins.

Gude's Pepto-Mangan

"The Red Blood Builder"

If you are pale, anemic, and always tired, if you are working on your nerves, and your sleep does not refresh you, take a course of Pepto-Mangan.

It restores the health by charging the blood with liberal quantities of digestible iron, and by creating thousands of new, rich, red blood cells. Then if your trouble is not due to serious organic disease, the enriched blood joyfully brings back your old time courage, strength, and joy of living.

Pepto-Mangan neither looks nor tastes like medicine. It cannot affect the stomach nor teeth. As it has helped millions it will help you.

Friendly Warning: Be certain that you get true Pepto-Mangan—*Gude's*. All others are counterfeits. *Gude's* Pepto-Mangan is never sold in any other way than in the bottle and package pictured in this advertisement. Read circular around bottle. For sale by all druggists.

Study this picture so you will know how genuine Pepto-Mangan looks.

Pepto-Mangan is made only by
M. J. BREITENBACH CO.,
Manufacturing Chemists New York

39c Marquisette
Fancy and plain hem-stitched borders white and ecru.
15c

Lowest Prices Our Chief Attraction.
Schaper Stores Co.
Sixth and Washington.

Buy a LibertyBond
Do you realize that Liberty Bonds are in effect just interest-bearing currency? They are as safe, or safer than bank notes.

Children's Coats, $1.98

CHILDREN'S VELVET CORDUROY COATS
All the new colors; large collars, wide belts, lined throughout (2d Floor)........ $2.98

Children's Velvet Bonnets
Velvet and silk poplin; trimmed with ribbon; (Second Floor).................. 39c

Costume Velveteens 59c
For Tuesday; our Costume Velvets; a good line of colors; per yard..........................

WOOL SERGE
Comes in all shades; extra quality; suitable for one-piece dresses and suits; per yard................. 79c

SILK FAILLES
Chiffon finish, in medium weight and light and dark colors; per yard.... 58c

BATH ROBING
Comes in good line of colors; just the weight for slumber and bath robes; for Tuesday, per yard........ 22c

54-IN. FALL COATINGS
Extra heavy weight; 54 inches wide; for Tuesday, per yard 87c

Fancy Bordered Towels
Made of heavy-weight double-thread terry cloth, with pink, gold and blue border; some monogram centers; each.................... 39c

72-IN. TABLE DAMASK
Satin Damask, linen finish, comes in new neat designs; for Tuesday, yard.. 49c

Women's Fall Boots
We are offering some of the season's latest boots, worth up to $4, in black kid or patent, with Louis or military heels, in lace or button (Main Fl.). $2.48

Shinola, in black or tan; regular 10c size; special, Tuesday (Main Fl.).. 5c

Men's Sweaters
Men should buy their sweaters now, while the varied assortment may be found, and while the special price continues. We have sold many hundreds within the last few days, and, by lucky buys on our part, are able to offer an excellent assortment from which you may choose at................. $1.00

$6.00 Matting Rugs
We have 60 of the very latest designs for Tuesday only (3rd Floor)...... $2.98

60c Linoleum
In a large selection of patterns, in extra heavy grade, cut from rolls; as many yards as wanted; Tuesday only (Third Floor). 25c

90c Linoleum
4 yds. wide, in extra heavy grade from 18 to 30 yds., in piece; made of cork and linseed oil, for Tuesday, yard.......... 39c

50c Window Shades
Genuine oil opaque cloth mounted on guaranteed spring rollers; special, Tuesday, 29c

75c Boys' Pants
Sizes 8 to 16 years; special for Tuesday (3rd Floor)........ 49c

$4 Felt-Top Mattress
Covered with floral art ticking; biscuit tufted throughout; special Tuesday, $2.98

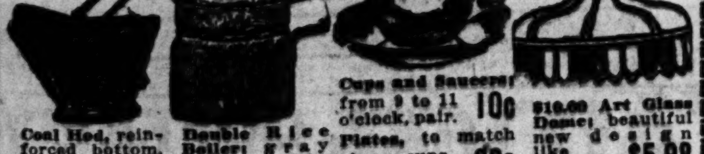

Coal Hod, reinforced bottom, strong handle.... 29c

Double Rice Boiler; gray enamel ware..... 29c

Cups and Saucers; from 9 to 11 o'clock, pair. 10c
Plates, to match above cups, 6 for....... 29c

$10.00 Art Glass Dome; beautiful new design like picture... $5.98

BASEMENT

19c Unbleached Muslin; full 36-inches wide; extra heavy weight—fine for sheets and cases, per yd. (Basement).. 10c

10c Sateens—black only—some lengths worth up to 25c per yard. In remnants; each, (Basement)................ 5c

19c Flannelette; dark striped and checked Flannelette—nice and heavy; per yard, (Basement).. 10c

50c Damask
Satin finished, mercerized Table Damask; pretty patterns—regular 50c quality, per yard (Basement)........ 19c

15c Muslin; bleached Muslin; yard wide; in remnants; per yard (Basement)........ 7½c

Assorted Wash Goods; all samples—just suitable for quilt patches; per yard (Basement)........ 3½c

$1.00 Bed Sheets—full double bed size; 72x90—regular $1.00 value, each (Basement)........ 69c

19c Comfort Calicoes—reds and blues; fast colors; in remnants, per yd. (Basement).. 10c

35c Jap Silk; all colors and black; right off the bolt per yard (Basement).......... 19c

$2.00 Woolnap Blankets; nice and heavy; gray and tan; full size, double Blanket; Tuesday only (Basement) $1.49

$1.50 Cotton Batts; pure white Cluny Cotton Batts; 3½ lbs. to the bolt. 1 bolt fills a comfort (Basement)........... 78c

Men's Union Suits; men's rib, fleeced Union Suits; high neck, ankle length; in ecru only; sizes to 46. Regular $1.50 value, (Basement).............. 79c

Ladies' Shirts and Drawers; rib-fleeced, taped neck, ankle length; in white only; splendid quality, regular 65c value (Basement)....... 39c

SENATOR HUSTING ACCIDENTALLY IS SLAIN BY BROTHER

Supporter of President in Congress Shot in Back on Duck Hunting Trip.

MILWAUKEE, Wis., Oct. 22.—United States Senator Paul O. Husting died at a farm house at Picketts last night after having been shot accidentally in the back by his brother, Gustave, when hunting ducks near Rush Lake.

Senator Husting and his brother were rowing in separate boats when the tragedy occurred, the boat of the former being just ahead. The Senator saw a flock of ducks and called to his brother to shoot.

The Senator suddenly rose from a stooping position, evidently thinking that the shot would pass over his head. His brother, aiming at the ducks, pulled the trigger. Senator Husting was in direct line with the shot and the full charge penerated his back at close range.

His brothers, Peter, Gustave and B. A. Husting were with him when he died. Three physicians tried in vain to save his life.

Under the laws of Wisconsin, Gov. Philip has the power to name a successor to the Senator until his successor is elected at a special or general election. The Governor has authority to call a special election. He has not determined what course he will pursue in naming a successor.

Senator Husting was elected in 1914. He backed President Wilson in all matters pertaining to a vigorous and successful prosecution of the war and fought German propogandists in his own State.

During the early days of his term Congress was flooded with telegrams favorable to Germany from all parts of the country including Wisconsin. Senator Husting brought out that they were inspired by German sympathizers.

Husting was born at Fon du Lac in 1866, attended school until his sixteenth year, then became clerk in a general store, clerk in the postoffice and then railway postal clerk, successively, and then clerk in the office of the Secretary of State. He entered the University of Wisconsin in 1895 and in December of that year he passed the state bar examination and began the practice of law at Mayville, Wis., in which business he has been engaged ever since. He was elected District Attorney in 1902 and again in 1904, in 1906 was elected State Senator from the Thirteenth Senatorial District, and re-elected in 1910; was elected to the United States Senate in 1914 to succeed Isaac Stephenson. His term of office would have expired March 3, 1921.

BRITISH BEGIN AN ENVELOPING MOVEMENT ON PERSIAN FRONT

Drive Turks Across Diala River and Take Prisoners and Ammunition; Suffer in Africa.

LONDON, Oct. 21.—British troops in Mesopotamia on Friday began an enveloping movement near the Persian frontier and drove the Turkish forces in the vicinity of Kisil-Robat across the Diala River. An official statement says:

"We have carried out successful operations in the vicinity of Deltawa and Kisil-Robat. Our columns began an enveloping movement on Friday and drove the enemy across the Diala. The Turks destroyed the bridge at Kisil-Robat and retreated to the southern hills of the Jebel Hamrin ridge. We took some prisoners and captured wagon loads of ammunition."

Heavy fighting is going on between British and Teuton forces in German East Africa. The British War Office announces that the mission station of Nyangas was occupied by the British Oct. 17, after which the battle was resumed to the west of that place. The British force suffered considerable casualties and the German losses were also severe.

Taylor-Critchfield-Clague Company Changes Name.

The name of the Taylor-Critchfield-Clague company, large advertising and merchandising concern, with headquarters in Chicago, has been changed to Critchfield & Co. This means no change in the personnel or control of the organization, except that Stanley Clague has resigned to take the management of the Audit Bureau of Circulations. Maj. E. E. Critchfield has been president of the company for six years. The management, principles and directorate are the same. The company has branches in New York, Boston, Detroit and Minneapolis. The company's activities cover 25 years. Its operations extend to South American and European countries, Japan, Australia and other parts of the world.

LOOPS-THE-LOOP 39 TIMES

Aviator Sets Army Record at End of of 114-Mile Trip to Chicago.

CHICAGO, Oct. 22.—Friends of Lieut. R. W. Schroeder congratulated him today upon the setting of an army loop-the-loop record at 2000 feet.

Lieut Schroeder, after flying 114 miles from Rantoul, Ill., to Chicago in one hour and 40 minutes, made 39 consecutive loops upon his arrival here.

Child Scalded by Milk Dies.

Vincent Mead, 1 year old, of 1625 Menard street, died at the city hospital today from burns. The baby was scalded Oct. 17. When in a high chair he pulled a pitcher of hot milk on a table over on himself.

By Midnight Wednesday Sept. 12th

Up to midnight September 12th, during a period of 8½ months, we sold and delivered to tire dealers more United States Tires than we sold to dealers during the entire 12 months of 1916.

This phenomenal sales increase was made notwithstanding our epoch-making sales increases of 1916 over 1915.

These record-breaking sales increases of 1917 over 1916 and our record-breaking sales increases of 1916 over 1915 definitely and finally prove three facts:

1. The supremacy of United States Tires.
2. The fact that the vast army of automomobile owners who used United States Tires in 1916 are using them in 1917 on the sheer merit of their experience.
3. The fact that another vast army of automobile owners have been won over to the use of United States Tires in 1917 on the sheer superiority of our tires over other tires that they have tried.

United States Liberty Bonds Are Good Bonds
Subscribing to the 2nd Liberty Loan is a patriotic duty and the safest interest-paying investment the world has ever known

United States Tires
Are Good Tires
'Nobby' 'Chain' 'Usco' 'Royal Cord' 'Plain'

Demand that your Tire Dealer supply you with United States Tires—or go to another dealer.

St. Louis Branch: UNITED STATES TIRE COMPANY, 3149 Locust Street.

A COMPLETE STOCK OF UNITED STATES TIRES CARRIED BY SALES AND SERVICE DEALERS IN ST. LOUIS, ST. LOUIS COUNTY AND EAST ST. LOUIS, ILL.

AUGUST C. ALBERS, Florissant, Mo. J. P. DAILEY, Eureka, Mo. A. KASSEBAUM MERC. CO., Mattese, Mo. EAST ST. LOUIS GASOLINE CO., East St. Louis, Ill.

American Tire & Supply Co., 3049 Easton.
Burt S. Adams, 4701 Washington.
Baden Garage, 8345 N. Broadway.
Bischoff Tire Co., 3454 Lindell.
Busy Bee Motor Car Co., 4455 Manchester.
Burgdorf-Reitz, 3007 Arsenal.
Barutio Tire & Supply Co., 1765 S. Grand Av.
Bleeck Auto Company, 2914 N. Grand.
Henry Bender, 3147 Locust.
Cadillac Auto Co., 3914 Olive.
Carondelet Motor Car Co., 3507 S. Grand.
Clardel Garage, 5635 Delmar.
Collett's Tire Service and Repair Co., 2011 Marcus Av.
Wm. Deuser, Olive and Denny Rd.
Ernest Auto Repair Co., 4385 Laclede.
Florissant Auto Accessory & Gasoline Station, 5586 Florissant.
Fair Tire & Vulc. Co., 4201 Fair Av.
D. G. Frasier, 6704 Delmar.
Harry R. Geer Motor Co., 858 McLaren Av.
Grand Machine Co., 3456 S. Grand.
Hickory Garage, 833 Hickory.
Hoffman Supply Co., Jefferson and Locust.
Independent Tire Co., 3152 Locust.
Ilmo Motor Mdse. Co., 1176 N. King's highway.
Igou Motor Co., 4333 Warne.
Kardell Motor Co., Locust near Compton.
Krite & Gates Motor Co., 4005 Florissant Av.
Geo. Lange Tire & Supply Co., 6600 Cravois.
Motorists' Auto Supply Co., 1833 Locust.
Mound City Buggy Co., 2907 Locust.
Mitchell Auto Corporation, 3308 Lindell.
Natural Bridge Auto Supply Co., 4068 Natural Bridge Rd.
Nuway Double Tread & Vulc. Co., 2814 Gravois.
Pauley Hardware Co., 4060 Shenandoah.
Pauley Hardware Co., 20th and Cass.
Panama Rubber & Equipment Co., 1423 Locust.
Park Auto Co., 5301 Delmar.
Pennant Motor Mdse. Co., 4255 Natural Bridge.
Riddle Brothers, 1064 Hodiamont.
Southern Auto & Machine Co., 116 Roberts Av.
Tate Gilham Motor Co., 3111 Locust St.
Universal Tire Co., 3216 Locust St.
United Rubber Tire Co., 1123 Chestnut.

New York Peach Crop Record One.

NEW YORK, Oct. 22.—New York State's greatest crop of peaches was shipped from the "peach belt" along Lake Ontario from Wayne to Niagara counties in the season just closed, according to a statement issued here by the Agricultural Department of the New York Central Railroad. The total production of perfect fruit was estimated at 119,250,000 pounds. The crop required 6625 cars to move it.

BELL-ANS
Absolutely Removes Indigestion. One package proves it. 25c at all druggists

FOOD SITUATION NOT SO ROSY AS BERLIN TRIES TO PAINT IT

Prussian Diet Discussion Shows Bread Supply Is Likely to Be Short.

COPENHAGEN, Oct. 22. — A strongly censored official report of the discussion of the food condition by the Budget Committee of the Prussian Diet, the session of which was held behind closed doors, shows that, except for the potato crop, which promises to be satisfactory, the food situation is by no means as rosy as the Government has been trying to paint it. The grain situation is such that only hope, not certainty, could be expressed that the bread supply will last the entire year, and in any case the present bread ration can be maintained only by the use of surrugates, further affecting the quality of the bread, for which flour now is milled to 94 per cent of the grain.

Bread and potatoes will be the bulk of the ration, as the meat allowance will almost certainly be reduced. Milk and butter will be available even in scantier amounts than now, when infants' milk allowance has had to be reduced.

Illinois Aviator Student Killed.

BLOOMINGTON, Ill., Oct 22.—Lee Roebuck of this city was killed yesterday at a Canadian aviation training camp when his machine crashed to the ground. Roebuck was to receive a commission in a few days.

MRS. THOMAS TO WED A PRINCE JUST FOR LOVE

Woman Who Divorced Frank Gould to Become Bride of an 'Albanian.'

NOT AFTER A TITLE

Will Be Princess Vlora, Though, Daughter-in-Law of a Late Grand Vizier of Turkey.

By Wire From the New York Bureau of the Post-Dispatch.

NEW YORK, Oct. 22.—Mrs. Helen Kelly Thomas was sitting in front of a plate of soup in her suite in Hotel Biltmore last night and just across the soup and in front of an oyster cocktail, was Prince Noureddin Vlora, son of his late highness, Ferid Vlora Pasha, Grand Vizier of Turkey under Abdul Hamid. Mrs. Thomas smiled, the Prince smiled, the maid smiled. So did the waiters.

You see, not so very many hours will flit before Mrs. Thomas who divorced Frank Gould and became the wife and then the widow of Ralph H. Thomas, will be the Princess Noureddin Vlora, daughter-in-law of his late highness, the former Grand Vizier of Turkey. Mrs. Thomas then will be sister-in-law of Djelaneddin Pasha, who is husband of a daughter of the ex-Khedive of Egypt.

Mrs. Thomas wished it to be made clear that the Prince is an Albanian and not a Turk. And the Prince explained that his ancestral estate is at Valona, Albania—or was before the war.

Cable Trifle Premature.

Cabled stories that Mrs. Thomas and "a Prince of Albania" had been married in Paris, Mrs. Thomas said, were a trifle premature. Mrs. Thomas and the Prince arrived from Key West on Wednesday, having sailed from Spain on Oct. 1.

"We met very properly when we were introduced by a mutual friend at a hotel in St. Moritz, Switzerland, last January," Mrs. Thomas said. "And I wasn't there to rest for war work, either. I was there to have a good time and I had it. The Prince took me bobbing in his bob—a sort of sled—the Creme de Menthe. But it wasn't until I had been back to Paris and had returned again to St. Moritz that the Prince proposed to me."

"It was the latter part of March," the Prince interjected.

"I am looking up a nice little apartment now," said Mrs. Thomas, "and when it is furnished we will be married, probably in two weeks.

"I am sorry we didn't get married in Europe, but there would have been the banns to be published and things like that.

Not Marrying for Money.

"I know some people think the Prince is marrying me for my money and that I am marrying him for his title. Absurd! Mr. Thomas did not leave me a cent. When I married Mr. Thomas I sacrificed half the alimony I received from Mr. Gould. I receive $20,000 a year in alimony now."

The Prince said his title dated back to the fifteenth century.

"He's an antique," Mrs. Thomas laughed. "I wish," she went on, "that you would print something nice about the Blake Hospital and about Dr. and Mrs. Joseph A. Blake. They are worshipped by the French because of the wonderful surgical work that Dr. Blake is doing and the wonderful kindness of Mrs. Blake. I wish the persons who circulate reports about them could know the truth. They are happy with their work and their three children. I know two of the babies and I have learned that another one was born since I left."

Beautiful Bevo Mill Rathskeller
Afternoon Tea and Coffee Parties. Cherokee car to Morganford road.—ADV.

BOY, 14, IS SHOT AND KILLED BY PLAYMATE WHILE HUNTING

Rabbits Are Scarce and Walnut Park Youths Shoot at Caps at Arm's Length Above Others' Heads.

Clarence Guilford, 14 years old, of 4814 Alsace avenue, was shot in the head and killed by his playmate, Joseph Bielawski, 14, of 5988 Theodore avenue, yesterday afternoon.

Guilford, Bielawski and Robert Bley, 17, of 5566 St. Louis avenue, had been hunting rabbits in the neighborhood of Lillian and Mimika avenues, Walnut Park, with 22-caliber rifles. Rabbits being scarce, they took turns at shooting at each other's caps. The targets were held at arm's length above the holders' heads.

Bielawski aimed at Guilford's cap, but the bullet struck Guilford's head. Bley and Bielawski were arrested and turned over to their parents, who were instructed to produce them in Juvenile Court.

Suggests New Name for Church.

The Rev. Dr. C. I. Scofield of New York, in a sermon yesterday at the Washington and Compton Avenue Presbyterian Church, at the installation of the new pastor, the Rev. Dr W. Irving Carroll, suggested that the name of the church be changed to the Brookes Memorial Chuch, in honor of its former pastor, the late Rev. James H. Brookes.

Policeman's Horse Suffers Broken Leg.

Mounted Patrolman Elias Starks left his horse at Antelope and Conduit streets last night, while he went into the railroad yards, and when he returned 10 minutes later he found one of the animal's legs was broken. A veterinary surgeon ordered the horse killed. The police are trying to find how the horse was injured.

"The House Sonnenfeld's of Courtesy"
610-612 Washington Avenue

Special Purchase—New Suits

160 Beautiful Suits—Secured at Concessions—Offered You at Decisive Savings

$25

These are the finest suits $25 has bought this season. They are decidedly superior in style, in quality of tailoring, in the abundance of fur and Karami used as trimming—all colors—all sizes.

Tailored, semi formal and dressy suits of broadcloth, wool velour, burella, Oxfords and novelty cloths. Two-year guaranteed linings—many interlined. The styles pictured are included.

Xtra Special---While They Last

87 Fine Suits *Reduced to Cost and Less* **$16.85**

These Suits were selected from lines that were broken from last week's selling. If you're looking for a real bargain, we advise you to see them. Newest styles—wanted materials—better come early.

Double Lamb Stamps Tuesday

2 *with each 10c Purchase. instead of the usual one.*

A full book of LAMB STAMPS are worth $2.50 in Cash or $3.00 in Merchandise.

On Sale for 1 Hour Only—While Quantities Last—Quantities Limited.

9 to 10 — Pajama Checks
IN small checks and plaids; full bleached; 36 in. wide; remnant lengths; 15c and 19c values; yard, **7½c**

10 to 11 — 65c Kettles
ALUMINUM Kettles, heavy gauge metal, 4-pt. size (limit 1 to a customer); for 1 hour only, **29c**

11 to 12 — 7c Soap
STAR Laundry Soap; extra large bars; for 1 hour only, 4 bars **18c**

12 to 1 — $1.25 Stockings
WOMEN'S black and white Silk Stockings; high spliced heel and toe; slight irregulars; pair, **70c**

1 to 2 — 50c Drawers
WOMEN'S Muslin Drawers, finished with embroidery ruffle, **27c**

2 to 3 — Outing Flannel
WHITE Outing Flannel: good quality, double face fleeced; remnant lengths; yard, **7½c**

We Give and Redeem Lamb Stamps
Washington, Eighth and St. Charles Sts.

See Our Ad in Today's Star.

Lindell DRY GOODS CO.

No Phone or Mail Orders on Advertised Lots

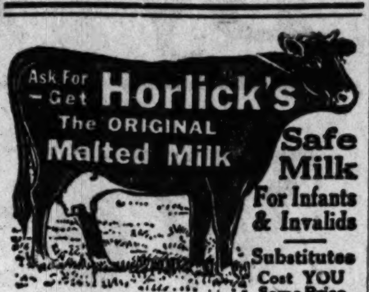

Safe Milk For Infants & Invalids
Substitutes Cost YOU Same Price
A Nutritious Diet for All Ages. Keep Horlick's Always on Hand Quick Lunch; Home or Office.

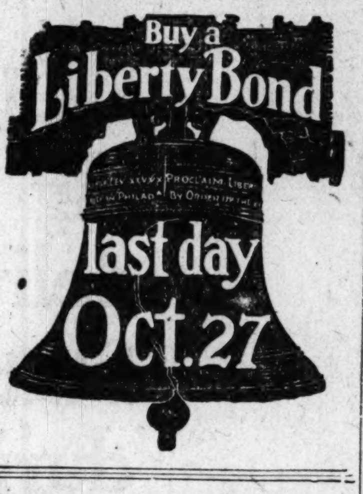

Doctors Recommend Bon-Opto for the Eyes

Physicians and eye specialists prescribe Bon-Opto as a safe home remedy in the treatment of eye troubles and to strengthen eyesight. Sold under money refund guaranty by all druggists—ADV.

Rhinos Can't Make Bad Tires Good ---but DO Make Good Tires Better

Rhinos are made in all sizes to fit any make casing.

Buy **RHINOS** (Reg. U. S. Pat. Off.)

Reinforced Puncture-Sealing **INNER TUBES**

Because They Are Strong

Hand-made, double thick, double weight, high-grade rubber, reinforced by toughened Egyptian fabric — built same shape and formed exactly to fit the casing cavity. Equipped with "Rhinos Liquid Puncture Self-Sealer," which automatically seals any ordinary puncture without loss of air.

A Rhinos adds some of the strength of an outer casing to the service of an Inner Tube.

Made in St. Louis **CUPPLES COMPANY** Manufacturers.

ON SALE AT

Factory Salesroom, 6th and Spruce — Glenn's, 19th and Locust

Cupples Quality Casings, built for outside service to match the inside service of Rhinos.

The Sunday Post-Dispatch has over ONE-HALF MILLION more readers than any other newspaper west of the Mississippi.

BLUE LABEL KARO what would be more delicious than a plateful of hot pancakes, covered with Karo. Here is an opporunity to save. 2-lb. cans... **16c** 2½-lb. cans, **19c** | Maple Flavor KARO Has that delightful maple tinge; 1½-lb. can....... **17c** | Red Label KARO 2-lb. can.. **15c** 2½-lb. can **19c**

Mary Jane Sorghum 1½-lb. can. **14c** 2-lb. can. **18c** | Brer Rabbit N. O. Molasses for cooking; No. 1½ can... **10c** | Velva N. O. Table Molasses, No. 1½ cans **12c** | Duff's Molasses for table or cooking use; No 2½ can **24c**

PANCAKE FLOUR Mamma's, for the most wonderful pancakes imaginable; new 1917 goods; 16-oz. pkg...... **10c** Avondale, made with milk; 20-oz. pkgs....... **2 FOR 25c** | Jack Frost Buckwheat New pack; pkg.. **12c**

CREAM MEAL Eat more corn bread, and conserve the wheat supply....... **3 lbs. 19c** | **KREMO** Sterilized Rice, per pkg....... **10c** | **CORN FLAKES** Quaker; crisp, fresh, toasted....... **2 pkgs. 15c**

Krumbles A delicious wheat food, pkg......... **10c** | Wheat Biscuits Kellogg's; per pkg. **12c** | Bran Pillsbury's; per pkg... **12c** Kellogg's; (cooked), pkg. **20c** Bran-Eat-A Biscuits, pkg. **10c**

Grape-Nuts Appetizing, nourishing, pkg..... **14c** | Post Toasties (New), crisp, toasted, pkg. **10c** | BUTTER WHEAT Big pkg. **10c** | Wheat Food Ralston's, small pkg. **10c**

Sauer Kraut Exceptionally fine, thoroughly cured, long thin cut, silvery white, Per Pound, **4c** | **Avondale Milk** Or sweet Clover; economical, satisfying; tall cans **2 for 23c** Wilson or Every Day Milk; tall cans, **2 for 25c** | **BEANS** Mexican Bayo (Chile Bean), Manchurian Reds, or Pintos, special...... **2 LBS 25c** | **Pet Brand OLEO** U. S. Inspected. A high quality piece of white goods, a coloring capsule with each pound print. For cooking, baking or table use. Pound print......... **27c**

PORK and BEANS Blue Mts. in tomato sauce; a generous slice of pork added to give flavor; No. 2 cans... **14c** | **RED BEANS** In their own sauce; an economical food; No. 2 cans......... **10c** No. 3 cans **2 for 25c**

Kidney Beans Country Club; ready to serve; No. 2 cans. **15c** | Chile Con Carne C. C.; packed under Govt. supervision; No. 1 cans... **9c** | Lima Beans Recleaned, Calif.; per pound......... **17c**

Cake Flour Roxane, prepared; a big 44 oz. pkg. for.. **33c** | Graham Flour Avondale, for bread or muffins. 5-lb. sack **40c** | Rye Flour Avondale Brand 5-lb. sacks **35c**

Country Club Extracts Vanilla or Lemon absolutely pure; 1-oz. bot **13c** 2-oz. bot... **20c** | Fresh-grated Coconut cakes; No. 1 tin **10c** | BAKING POWDER Forest Park, a pure phosphate powder, lb. tin **19c**

Seeded Muscat RAISINS 1-oz. pkg.. **10c** 15-oz., pkg.. **12c** | JELLO asst. flavors. **3 Pkgs. 25c** | Bitter Chocolate Baker's, cake **19c** | A. & H. SODA Small package. **4c** pkg. **7c** | JIFFY JELL A rich, fruity dessert, pkg.. **12c**

CONCORD GRAPES Exceptionally fine quality; in prime condition for making jelly. A big value at this low price. Standard baskets....... **2 for 45c**

KIEFER PEARS For making pear butter, peck........ **25c** per bush. **$1.00** | SPINACH Fresh from the garden, per peck... **12c** | BLUE PLUMS Good size, sound, per basket..... **35c**

BEETS Fresh, young, tender bunches....... **3 for 10c** | LETTUCE Fresh, large, crisp heads........ **3 for 10c** | CARROTS Fresh, sound, big bunches... **3 for 10c**

BANANAS Nature's most delicious healthful fruit; rich in flavor, appetizing, nourishing, per dozen...... **18c** Extra fancy, per dozen.. **20c** | ONIONS, sound, dry, 2 lbs.... **9c** | PUMPKIN Avondale, the economical way to make pumpkin pie, No. 2½ cans.. **9c**

RELISH Avondale; high quality; 16-oz. jars. **14c**
Piccalilli Avondale; a pickle relish; 11-oz. jar... **9c**
Pimientos Add flavor and snap to salads; ½ tins... **12c**
Olive Sauce (Pompeian) for cold meats; bottle....... **30c**
LEA & PERRIN'S SAUCE Small bottle **25c**
Chile Sauce Snider's; rich piquant; bot **23c**
SALAD DRESSING C. C. Mayonnaise; sm. bt **10c**
PICKLES Genuine 1917 Dills; doz... **12c** Sweets doz. **9c**
OLIVES Country Club; good size queens; quart Mason jar **30c**
CAMPBELL'S SOUPS All kinds per can **11c**

RIB or LOIN **PORK CHOPS** Cut from finest corn fed pigs, per lb... **32c**
Rump Roast Good quality, lb..... **20c** | Veal Loaf Sliced, per lb. **27c**
Liver Sausage Per lb. **15c** | Head Cheese Per lb. **20c**
Bologna Per lb.. **18c** | Braunschweiger Per lb. **25c**
STEAKS Sirloin, Porterhouse, Round, good quality, tender, juicy, lb....... **22½c** Prime best, per lb.... **30c**
Corned Beef Sugar cured, per lb. **15c** | Plate Beef For boiling, per lb. **15c** | LEAN BEEF For stew or potroast per lb. **17c**

TAPIOCA Minute Instant; for dessert; 8-oz. pkg......... **12c**
Cornstarch ...d's; pkg... **5c**
Country Club SPICES All kinds; sift top cans....... **6c**
Cherries (Maraschino flv.) for ices, sherbets, etc.; 3-oz. bot... **9c**
Marshmallows Redel's; pkg..... **9c**
Molasses or Peanut KISSES Redel's; per pkg... **9c**
Chewing Gum Wrigley's **3 Pkgs. 10c**
Bouillon Cubes Red Cross **5 for 10c**
Evap. Peaches **2 Lbs. 25c** Choice Muire, large halves....

CORN Pansy; clean, sweet, tender; No. 2 cans...... **14c** Forest Park Shoe Peg; No. 2 cans ...... **15c** | PEAS Gold Corn; sift. E. J.; No. 2 cans... **14c** C. C.; ex. tiny sift; No. 2 cans. **18c** | HOMINY Lye; good quality; No. 3 cans..... **10c**

Tomatoes Solid packed, No. 2 cans... **15c** O. K. brand, 1917 pack; No. 1 can. **10c** Avondale Strained Tomatoes, for soups or spaghetti dressing, No. 1 can...... **9c** | Asparagus C. C., large white spears; No. 2 tins. **28c** Avondale; med. green tips, flat square can. **25c**

Apricots For making pies; ... **15c** Mt. Whitney, in good syrup; No. 1 cans.... **12c** | Cherries Panther; white; 15-oz. tins...... **15c** | Peaches Troubadour; large halves in good syrup; No. 2½ cans. **17c** Compass, for making pies; No. 2½ cans. **15c**

MACAROON SNAPS COCOA TAFFY BARS High quality cakes, special **2 Lbs. 25c**
VANILLA WAFERS The genuine, pure, wholesome, per lb. **15c**
GRAHAM WAFERS Crisp, nourishing, big value, per lb.. **10c**
Ginger Snaps Spicy, gingery snappy wafers, **10c**
Animal Cakes, Fig Bars Delicious little cakes, per lb... **12c**
Country Club Grahams In the big sealed pkgs........... **9c**
NABISCOS Chocolate or Vanilla, a dainty confection; small tin **13c**

BREAD For quality and economy, you could make no better purchase. **3 SPLENDID LOAVES 10c**
MILK BREAD The big 20-ounce loaf, wrapped in waxed paper, per loaf..... **10c**

Fresh Roasted **COFFEE**
Economy Guatemala A real quality Guatemala, at a price that means ... **21c**
French Brand rich, full body, satisfying drink; per lb............ **25c**
Jewel A really good Santos not a cheap Rio. A splendid blend, in lb. sealed container. **3 lbs. 50c**
Country Club a splendid drink, in lb. sealed container **35c**

SPECIAL MIXED TEA A special blend that will please the most critical—a price that is really remarkable—combined means quality and economy, per lb **31c** | Moon Chop TEA The Tea for you; ¼-lb. pkg. **15c** ½-lb. pkg.. **30c** | Country Club COCOA Nourishing. ¼-lb. tin... **19c** Bulk, per lb. **20c**

MACARONI or SPAGHETTI Appetizing, economical, nourishing, per lb...... **10c** | CHEESE Cream, finest Wis. full cream, lb.... **32c** Brick, per lb.... **35c**

APPLE BUTTER C. C., pure fruit & spices. No. 2 cans... **15c** | AVONDALE PRESERVES assorted flavors, 16-oz. jar. **23c** PAR VALUE Assorted flavors, 19-oz. jar. **15c**

PRESERVES C. C. Strawberry, Peach or Raspberry, pure fruit and sugar, tumb **12c** | JELLIES C. C. Apple or Plum, absolutely pure, tumb **10c** | Par Value Jellies, per tumbler... Cherry Preserves, C. C., 3-oz. bot

KROGER'S 123 QUALITY STORES
THERE'S ONE IN YOUR NEIGHBORHOOD

Captains of industry are men of will. So are you when you BUY A LIBERTY BOND. It's your share towards a victory for the Stars and Stripes. An easy plan to subscribe awaits you at the

ST. LOUIS UNION BANK
Fourth and Locust
MEMBER OF FEDERAL RESERVE SYSTEM OF THE UNITED STATES

The Sunday Post-Dispatch has over ONE-HALF MILLION more readers than any other newspaper west of the Mississippi. "First in Everything."

ST. LOUIS GIRL WHO IS TO BE MARRIED TONIGHT

—Photograph by Murillo.

MISS ALICE ADELE HOLM.

MISS ALICE HOLM TO BE MARRIED THIS EVENING

Wedding to Harold Schreiber of St. Charles Will Be at Home of Bride's Parents.

THE marriage of Miss Alice Adele Holm and Harold Schreiber will be solemnized at 7:30 o'clock this evening at the residence of the bride's parents. The Rev. George E. Dodson of the Church of the Unity will perform the ceremony. Miss Elsa Kraus will be the maid of honor and the flower girls will be Misses Rosemary Schreiber, sister of the bridegroom, and Alice Adele Thompson, cousin of the bride. Lieut. Carl Hodge, who is stationed at Camp Funston, has obtained leave and will act as best man.

Miss Holm and Mr. Schreiber were married at 8 o'clock this morning at the residence of the Rev. J. A. Riglag, pastor of the St. Charles of Borromeo Catholic Church at St. Charles.

The two ceremonies are on account of the bridegroom being a Catholic and Miss Holm a Protestant. The morning ceremony was to please Schreiber's father.

The house will be decorated with white chrysanthemums. The bridal gown is of white satin with an underskirt of flesh-colored satin. The lace panels on the skirt are outlined with pearls and crystals, and the long train is edged with orange blossoms. Her tulle veil, edged with point lace, will be fastened to her head with a band of pearls. She will carry a bouquet of lilies of the valley and gardenias. The bridemaid's dress is of silver cloth trimmed with lace and rhinestones, and she will carry yellow roses. The flower girls will be dressed in fluffy white tulle dresses and will carry gilt baskets filled with yellow roses.

After the ceremony there will be a reception and later Mr. Schreiber and his bride will depart for an Eastern trip. They will reside at 5527 Berlin avenue.

Miss Holm is the daughter of Mr. and Mrs. Robert Holm of 3456 Hawthorne boulevard. She attended Mary Institute and has traveled a great deal. She made her debut four years ago. She has served as maid of honor at several Veiled Prophet balls.

Mr. Schreiber is the son of Mr. and Mrs. John A. Schreiber of St. Charles and is a cousin of Eugene Angert.

Among the out-of-town guests for the wedding are Mrs. Theodore Conrades of San Francisco and Mrs. Drury McMillan of Rio de Janeiro, who is the guest of her mother, Mrs. Louis Stockstrom of 3263 Hawthorne boulevard.

Social Items

Mr. and Mrs. Robert D. Lewis with their daughter, Miss Roberta Lewis, of 52 Westmoreland place, are in the East, where they went to meet Mrs. Lewis' son, Vergil Lewis, on his return from France, last Friday. Returning on the same steamer with Mr. Lewis was his fiancee, Miss Mina Gladys Reid, and her mother, Mrs. Andrew Melville Reid of Baltimore.

Mr. Lewis met Miss Reid when he was serving with an ambulance unit in France and she was a Red Cross nurse. She is a cousin of Mme. Joffre, wife of the Marshal of France, and also a niece of Dr. Henry Van Dyke, former United States Minister to the Netherlands. The wedding will take place in Baltimore, Nov. 15.

Mr. and Mrs. Robert A. Barnes Walsh, who were married last Monday, are at the Greenbrier, White Sulphur Springs, W. Va.

Mrs. J. B. C. Lucas of the Westmoreland Hotel gave a dinner Saturday evening in honor of Mrs. Frank Rumbold and Mrs. Louis T. Pim, who will depart soon for Fort Sill to join their husbands.

Mrs. John M. Harney, with her daughter, Mrs. Henry T. Beauregard, have taken apartments at the Von Del Hotel, 5889 Von Versen avenue, and will be at home there after today.

Mr. and Mrs. James C. Jones of 3 Kingsbury place have gone to their hunting lodge at Arlington, Mo., for a two weeks' fishing and hunting trip.

Mrs. Halsey C. Ives and her daughter, Miss Caroline Ives, returned Tuesday from Ogunquit, Me., and are at the Westmoreland Hotel for the winter.

Dr. and Mrs. E. J. Miller of University City have gone to New York for a fortnight's stay.

Mr. and Mrs. James Francis Murphy of 5339 Maple avenue returned last week from a trip to Ashville, N. C., and a 10 days' visit to French Lick Springs, Ind. Mrs. Murphy will depart today for Kansas City, where she will visit her sister, Mrs. Charles Reine, and also Mrs. John Smallman.

Mr. and Mrs. Charles Parsons Pettus of 33 Westmoreland place entertained yesterday afternoon for about 40 guests with a musicale. Miss Elsa Kraus was the soloist.

Dr. and Mrs. William J. Williamson of the Hamilton Hotel have sent out cards announcing the marriage of their daughter, Miss Augusta Barbara Williamson, to Ralph H. Lupfer of Kansas City, which took place Oct. 12. The couple will be at home at Garfield, Kan., after Nov. 1.

Fire in Ice Cream Cone Factory.

Fire at 1:30 o'clock this morning damaged the ice cream cone factory of Nick Cabbage, 916 South Fourth street, about $500.

WOMEN'S NAVY COMMITTEE

Advisory Body to Red Cross War Council Named by Daniels.

WASHINGTON, Oct. 2.—Sixteen prominent women have been named by Secretary Daniels to form the woman's advisory committee on navy auxiliaries to the Red Cross war council, which will supervise the work of all the local auxiliaries through which the Red Cross has undertaken to conduct comfort and relief work for the navy. The committee follows: Mrs. E. T. Stotesbury, Philadelphia, chairman; Mrs. George Dewey, Mrs. George Barnett and Mrs. Cary T. Grayson, Washington; Mrs. W. B. Brooks, Baltimore; Mrs. Frederick D. Countiss and Mrs. Bryan Lathrop, Chicago; Mrs. G. J. Denis, Los Angeles; Mrs. Charles Dana Gibson and Mrs. Henry Morgenthau, New York; Mrs. E. T. Meredith, Des Moines; Mrs. Henry R. Rea, Pittsburg; Mrs. Mathew T. Scott, Bloomington, Ill.; Mrs. J. M. Thomson, New Orleans; Mrs. French Vanderbilt, Newport, and Mrs. Charles S. Hamlin, Boston.

Special instruction of any kind is easily obtained through the Post-Dispatch Instruction Want Columns.

WHEN YOUR SPRINGS BREAK PUT [illegible] ON
HERE IN STOCK FOR YOUR CAR NOW
JENKINS VULCAN SPRING CO.,
1402 Chestnut St. St. Louis

Lose Your Fat, Keep Your Health

Superfluous flesh is not healthy, neither is it healthy to diet or exercise too much for its removal. The simplest method known for reducing the over-fat body two, three or four pounds a week is the Marmola Method, tried and endorsed by thousands. Marmola Prescription Tablets, containing exact doses of the famous prescription, are sold by druggists at 75 cents for a large case, or if you prefer you can obtain them by sending direct to the Marmola Company, 864 Woodward Av., Detroit, Mich. They are harmless and leave no wrinkles or flabbiness. They are popular because effective and convenient.—ADV.

Beautify the Complexion

IN TEN DAYS
Nadinola CREAM
The Unequaled Beautifier
USED AND ENDORSED BY THOUSANDS

Guaranteed to remove tan, freckles, pimples, liver spots, etc. Extreme cases about twenty days. Rids pores and tissues of impurities. Leaves the skin clear, soft, healthy. Two sizes, 50c and $1.00. By toilet counters or mail.

NATIONAL TOILET CO., Paris, Tenn. Sold by Wolff-Wilson Drug Co., Judge & Dolph and other toilet counters.

Erker's
608 OLIVE, 511 N. GRAND

Established 1879. Do your eyes bother you? Come and see our Optical Specialists.

PRICES REASONABLE

KIESELHORST
—ESTABLISHED 1879—
St. Louis Representatives
MASON & HAMLIN
PIANOS
1007 OLIVE STREET

OVERCOAT HEADQUARTERS

You can buy a good serviceable overcoat most anywhere—if that's all you're looking for, well and good.

But if you seek style distinction—a coat to bring out your good points—to impart that well-groomed look—try this establishment.

The variety shown here is immense—every conceivable type of model—in fabrics too numerous for detailed mention.

And the values—they'll please you as much as the coats themselves.

$20 and Up

—Ready to wear

Greenfield's
Olive & Eighth

PUBLICATIONS. PUBLICATIONS. PUBLICATIONS.

How I Made Caruso Climb a Ladder

"It can't be done, and sing, too," said the tenor.

"You must," was the answer.

"Let me see you do it," said Caruso. I did.

Never has there been such theater-articles telling how actors and actresses are made and have been made. You see the most famous actors and actresses and the theater in the most astonishingly intimate way. Read "The Truth About the Theater" in the November Ladies' Home Journal.

Spend 15 Cents on It

Spare-time subscription representatives wanted everywhere. If you need more money, we need you. Address Box 1624, Philadelphia, Penna.

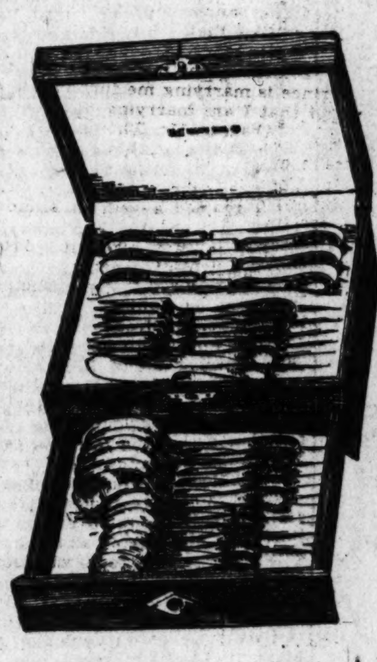

1847 ROGERS BROS. SILVER WEEK

A jubilee event commemorating the 70th Anniversary of 1847 Rogers Bros. Tableware, featured tomorrow and this week at Famous-Barr Co.

An event that will tend to even further popularize the justly celebrated 1847 Rogers Bros. ware in St. Louis and vicinity.

The **"Heraldic," "Continental," "Old Colony,"** and **"Cromwell"** patterns are being particularly featured.

Miss Mitchell and Mr. Vinal, direct from the 1847 Rogers Bros. factory, will be here during Jubilee Week. They have brought the various processes, showing the development from the crude material to the finished article in 1847 tableware.

See the 1847 Girl in the Silver Section from 10 a. m. to 5 p. m.

See our Sixth and Locust St. window for an elaborate display of mahogany Gift Chests—from the simpler 26-piece cases to the magnificent triple-deck Treasure Chests containing 220 pieces, at **$285.**

Every Table Accessory will be found here in each one of the 1847 Rogers Bros patterns.

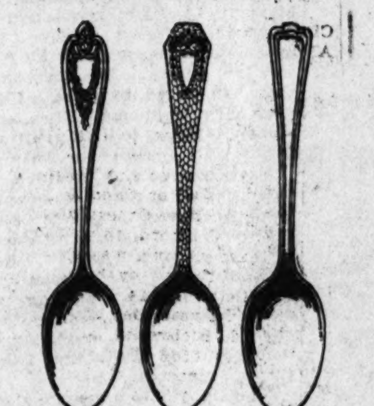

1847 Rogers Bros. Tableware

Teaspoons, set of 6	$3.00
Tablespoons or Forks, set of 6	$6.00
Hollow-handle medium Knives, set of 6,	$8.00
Flat-handle medium Knives, set of 6	$3.25
Sugar Shells, each	$1.00
Butter Knives, each	$1.00
Gravy Ladles, each	$2.00
Cold Meat Forks, each	$1.50
Individual Salad Forks, set of 6	$5.50
Bouillon Spoons, set of 6	$5.25
Individual Butter Spreaders, set of 6	$4.50
After-Dinner Coffee Spoons, set of 6	$3.00
Pie Knives, each	$3.00
Baby Spoons or Forks, each	85c

"Heraldic" Pattern Hollow Ware

To match the design in 1847 Rogers Flatware.

3-Piece Coffee Sets, $39.50

Consisting of coffeepot, sugar bowl and cream pitcher.

14-inch Serving Trays	$17.50
Gravy Boats and Trays	$15.50
Cheese and Cracker Dishes	$16.00
Baking Dishes	$16.50
Vegetable Dishes	$26.00
Compotes and Dishes	$17.00
Salad Bowls	$15.00
Hot Milk Pitchers	$12.00

4-Piece Tea Sets, $61.00

Consisting of pot, creamer, sugar and waste.

Silver-Plated Sheffield Hollow Ware

Specially Priced During 1847 Jubilee Week.

A few of the many offerings are here illustrated—each carries a sharp underprice.

Bread Trays, Sandwich Platters and Fern Dishes, $1.75

Silver-plated and Sheffield reproductions.

Double Vegetable Dishes, $4.95

Sheffield reproductions.

18-inch Butler Trays, $3.49

Base of mahogany, footed pierced design of heavy silver plate.

Center Flower Baskets, $4.95

15 inches high; pierced burnished design. Beautiful.

Sheffield Casseroles, $2.98

8-inch, with Guernsey liners.

Baking Dishes, Plain Design, $4.95

Sheffield Bonbon Baskets, $2.98

Main Floor, Aisle 5

Famous and Barr Co.

Entire Block: Olive, Locust, Sixth and Seventh

Largest Distributors of Merchandise at Retail in Missouri or the West. | We Give Eagle Stamps and Redeem Full Books for $2 in Cash or $2.50 in Merchandise—Few Restricted Articles Excepted.

Doube Eagle Stamps Tuesday

For a Fair Street Railway Settlement

Some Folks Still Miss the Main Franchise Facts

Some citizens still fail to grasp the main facts with regard to public utility franchises under the Missouri law of 1913.

One St. Louis editor insists it will be worth $20,000,000 to this Company to have the City Government in its new ordinance confirm our existing street permits to 1948. He says the Company can "borrow $20,000,000" on the franchise so confirmed, and demands a promise of better service for the "$20,000,000 franchise".

The gentleman is mistaken. We couldn't borrow a penny on our franchises, no matter how long their term. The State wouldn't permit us to issue a dollar's worth of stock against them. The State law forbids us to pay dividends on stock issued in earlier years against franchise values. The City is now forcing us to reorganize and wipe out that stock, so there will be nothing in our capitalization representing a franchise value.

If the City will tax us fairly and confirm our existing franchises to 1948 or extend them as it offered to do, we should be able to get at a fair price the new capital needed to extend the system as the City may hereafter require.

If we get any new capital, the only security we can offer for it is the Company's property and earnings.

Nobody in his right mind would lend us a dollar, or invest a dollar, on the security of franchises which the State has declared we can't capitalize, can't pay dividends on, can't sell.

A few days ago we said the confirmation of our existing franchises, or the granting of a new 50-year franchise as proposed by the City in the July conference, would "give the Company a stronger credit basis"; that it would enable us to get new capital for service extensions at a fair price; that so long as the City grossly overtaxes us, and challenges our street permits, we can't get new capital to refund bonded debt or extend the system, except at a ruinous rate.

Probably our friend the Editor misunderstood that statement. The facts we tried to convey were these:

1—With undisputed permits to use the streets for a sufficient term of years we could get new capital, as required by the City, ON THE SECURITY OF OUR PROPERTY AND EARNINGS.

2—With permits disputed by the City, we have been and are unable to get new capital, even on the security of our property and earnings, except at a price which no legitimate business could afford to pay.

State regulation forbids us to earn more than a fair return on our actual property investment, no matter how cheaply we get new capital. It has established the rule that surplus utility earnings, over the fair return, shall be returned to the public either through service extensions or rate reductions or both.

So you see that any saving on new capital that the City can help us make by confirming or extending our permits for a reasonable term of years means money in the public's pocket but not in ours.

Franchises having no longer any money value to utility companies in this State, it is unjust for City Governments, and useless for anybody else, to ask such companies to pay money for them.

City Governments may continue to levy taxes on franchise values, every dollar of which the State confiscated in 1913, and courts MAY justify such taxes on one technicality or another.

But so long as this is done,—so long as street railways are made to pay double taxation,—just so long will they be unable to satisfy the public's demand for increased and improved service.

You who read these plain statements of indisputable facts must decide, and tell your City Government, whether you want more street railway taxes or more street railway service.

The United Railways Company of St. Louis

ITALY'S PART IN WAR IS SHOWN IN MOVING PICTURES

Difficult Task in Combatting Austrians Portrayed in Films at Victoria Theater.

The official Italian war pictures, which had their first presentation yesterday afternoon at the Victoria Theater, show with striking clearness the difficulties and the triumphs of Italian arms in the great battles that are gradually wresting lofty mountain peaks and great cities from the Austrians.

The territory thus regained is a part of "Italia Irredenta," or "Italy Unredeemed," for the redemption of which the Rome Government entered the war. When the films showed hardy Italian soldiers penetrating the snow-covered Alps and overcoming the enemy, deafening cheers came from the audience which was largely Italian, many being school children. The wildest enthusiasm broke out when Italian cavalry was shown entering the city of Gorizia after the Austrians had been driven out.

Pictures Arrive Late.

The first presentation did not start until nearly 4 o'clock, because of the lateness of the train on which the films were brought to St. Louis from the East. This made it necessary to omit the snow scene of the stage picture with which all subsequent performances are to be opened. The curtain lifts revealing snow-clad mountain peaks on the top of one of which a sentry paces back and forth, swinging his arms to keep warm. It is the beginning of dawn and the redness of the sun, lighting up the clouds is shown.

Part one of the moving picture shows warfare in the Adamello, at the top of the snow-clad Alps. The scenic splendor of these pictures is marvelous.

In the early stages of the ascent of the mountains mules—from America, the inscription says—are used to transport supplies and guns. A long train of these animals is shown plodding steadily upward along a little path beaten in deep snow. Sometimes the mules slip, falling to their knees, but they keep toiling upward.

Mule Makes a Mistake.

Curiosity is aroused by the inscription: "A mule mistakes the ice of the Adamello for the green grass of Louisiana." The picture is what one might expect. Mule nature has asserted itself and one of the pack animals is shown rolling on his back in the snow and kicking his heels skyward. Serenely careless of what becomes of the boxes of ammunition with which he was loaded when he decided to lie down, he kicks them about in the snow and stubbornly ignores the prods of his caretakers trying to get him up, until he has rolled, first on one side and then on the other, and squirmed awhile on his back, kicking all the time.

In the upper heights men become the burden bearers, long trains toiling upward single file, zigzagging through the snow, each carrying a box of cartridges, a package of food, a piece of timber for a hut, or whatever it is that may be needed.

Men also pull the big guns up the steepest heights. A part of the film shows the placing of a six-inch gun on a peak 12,000 feet above sea level. The base is hauled up first, on a low sledge, hundreds of men tugging at ropes and moving it inch by inch. The bringing up of the barrel was more difficult, three times the number of men being used at the ropes. The men are shown putting the gun together and firing the first shots at the unseen enemy.

Cables Transport Supplies.

The use of wire cables, filovia, the Italians call them, to aid in transport is strikingly shown. Steel cages are shown being hauled over these ropeways up almost perpendicular crags.

An interesting picture is that of the Alpine troops preparing for an attack. In their regulation dark colored uniforms they present against the snow a striking target for the enemy. To overcome this they slip on white pajama-like suits over their uniforms. They are then shown trailing to the point of attack.

Part two of the picture shows events leading up to the capture of Gorizia—thousands of troops being reviewed by the Duke of Aosta and moving up to the attack; the bombardment by the big guns and field guns; the cavalry moving up, and Gen. Cadorna, the commander of all the Italian armies, watching the development of the action from observation points.

The light field guns are shown firing at the rate of one shell every two seconds, or 30 shells a minute. A long-distance photograph of the effect of this bombardment shows continuous spurts of flame and smoke as explosions occur with the same rapidity of the firing.

Air and Undersea Fighting.

The third part of the picture shows the Italian air and submarine fighting forces. The most striking picture in this reel is the sinking of an Austrian submarine by Italian motor boats. The boats are shown sighting the periscope and giving chase. A photograph made with telephoto lens shows the periscope indistinctly in the distance. The firing begins and shells drop near the periscope. At last a shell lands directly upon it and it disappears. The photograph shows white foam as air bubbles come up and then there arises a black circle of oil, said to be the evidence of the destruction of the submarine.

The pictures are being shown by the Italian Government.

The Post-Dispatch is the only evening newspaper in St. Louis that receives or publishes news gathered by the Associated Press.

Certain-teed

Paints and Varnishes

Paint and varnish now—with *Certain-teed*

Now is the ideal time to paint—outdoors and in. Ideal for outdoor painting, as any painter will tell you—because the cool air "sets" and hardens the paint just right; and there is practically no chance of sudden rains or storms to wash or streak the paint while wet. Ideal for inside work; because winter is the time when you want the inside of the house bright and cheerful.

The name *Certain-teed* on a can of paint or varnish is a certainty of Quality and a Guarantee of Satisfaction

The largest company of its kind in the world manufactures Certain-teed Paints and Varnishes—and the resources and reputation of this world-wide business is behind every can of its paint products.

Certain-teed Paints and Varnishes are made of the best paint materials (as plainly shown on the label) and are prepared by expert paint men of long experience. They are proportioned and mixed by modern machinery, insuring absolute accuracy and uniformity.

Ask for CERTAIN-TEED at any store where paints are sold. If the dealer doesn't have what you want he can easily and quickly get it for you; for Certain-teed Paints and Varnishes are made right here in St. Louis and can be supplied to dealers promptly.

Certain-teed Paints are made in a full line of colors—and both Paints and Varnishes are made for all different uses and in all sizes, from half pints up.

Whether you do your own painting, or hire a professional painter, it will pay you to get CERTAIN-TEED.

Certain-teed Products Corporation, St. Louis

Offices in the Principal Cities Throughout the World.

Southern Pacific Lines

SERVICE

gives to the SOUTHERN PACIFIC LINES a distinction of which they are justly proud. You will do well to test it by making a trip to CALIFORNIA on the famous SUNSET LIMITED via the

SUNSET ROUTE

New Orleans San Antonio Los Angeles San Francisco

In its decision in a recent rate case, the INTERSTATE COMMERCE COMMISSION said:

"We are not unmindful of the fundamental and immensely valuable service which the carriers perform in times of peace and even more in times of war. No one will deny that the successful operation of the railways is vital to our national welfare. We fully appreciate the services which the railways are performing and the unusual efforts they are making to secure a maximum of efficiency." Ask the

SOUTHERN PACIFIC LINES

for literature on THE APACHE TRAIL OF ARIZONA.

A. G. Little, General Agent, 1002 Olive St., St. Louis, Mo.

BUY A LIBERTY BOND

SOUTHERN PACIFIC LINES

Experience Teaches

Sedentary Habits are very apt to result in Constipation, Biliousness or Torpidity of the Liver.

Many who are confined indoors are now using

DR. TUTT'S LIVER PILLS

both as a preventative and a relief.

Buy a box today. Learn for yourself.

ASTHMA

There is no "cure" but relief is often brought by—

VICK'S VAPORUB

Of every ten people you pass on the street there may be three or four who have at sometime or other secured positions THROUGH the POST-DISPATCH SITUATION or HELP WANTED COLUMNS. Let the Want Ads Help YOU.

BAKERS ASK FOR WAGE INCREASE OF $2 A WEE

Employes Under Contract Un May, 1918, but Hope Increas Will Be Granted.

St. Louis bakers have asked th employers, through Peter Bei business agent of the Bakers' Uni for an increase in wages of $2 a we for oven men, bench men, count and helpers, whose present wee wages are $19, $16, $15 and $ respectively.

The desired scale, if granted, wo give oven men $21, bench men $ counters $17 and helpers $14. Th also ask $3.50 a day for extra m who now receive $3 a day. Th work eight hours a day.

The employers will meet rep sentatives of the union in a day two to discuss the wage scale a working conditions. The pres scale was fixed by the union in contract which does not expire un May 1, 1918.

"We are not making any deman of the bosses," said Beisel, "as are under contract and in no posit to enforce them. We intend to l up to that contract, but hope fo voluntary increase by the bosses account of the high cost of living

"The Forster Baking Co. alrea has granted the increase, and employers in other cities have do likewise. The employers here h

Buy a 10¢ box

The food with a purpose

At the grocery

Get acquainted with Bran-eata Biscui—they're delicious, crisply toasted an ready-to-eat. In addition to high foo value, each Bran-eata Biscuit contai sufficient bran to keep you well. 8 full servings for 10c. If your groc cannot supply you, write direct Grain Products Co., St. Loui

REG. U. S. PAT. OFF.

Bran-eata BISCUITS

Buy a Liberty Bond

This is in the Sta

NATIONAL ASSOCIATI

STATIONE dise that home an acquainte tioners have be in time for "St and see their both interest everything tha

Style—

Wa

Fou

is of particul Christmas Gif our men in th pen and ask explained. B of the leading

Sold at t

L. E. Waterman C

BAKERS ASK FOR WAGE INCREASE OF $2 A WEEK

Employes Under Contract Until May, 1918, but Hope Increase Will Be Granted.

St. Louis bakers have asked their employers, through Peter Beisel, business agent of the Bakers' Union, for an increase in wages of $2 a week for oven men, bench men, counters and helpers, whose present weekly wages are $19, $16, $15 and $12, respectively.

The desired scale, if granted, would give oven men $21, bench men $18, counters $17 and helpers $14. They also ask $3.50 a day for extra men, who now receive $3 a day. They work eight hours a day.

The employers will meet representatives of the union in a day or two to discuss the wage scale and working conditions. The present scale was fixed by the union in a contract which does not expire until May 1, 1918.

"We are not making any demands of the bosses," said Beisel, "as we are under contract and in no position to enforce them. We intend to live up to that contract, but hope for a voluntary increase by the bosses on account of the high cost of living.

"The Forster Baking Co. already has granted the increase, and the employers in other cities have done likewise. The employers here have virtually agreed to the increase if we allow them to eliminate the union label and work extra hours, but we cannot agree to this."

George N. Meissner, manager of McKinney Bread Co., said the union men ask for favors and offer no concessions. "Their contract with us calls for 48 hours' labor a week, but they don't fulfill that stipulation, as they get extra hours off every week on days when the demand is low. When they requested an increased wage, we asked them to make up this time on Friday and Saturday, our busy days, but they refused, on the ground that to do so would eliminate work for extra men. We wanted also the elimination of the union label, because it is costly, and they refuse to permit us to employ a boy instead of a man to stick it on the bread."

TELLS OF GERMANS CHAINING BELGIAN GIRLS OVER FIRE

Lecturer at Church Repeats Story by Officer of Ruse to Trap French.

German atrocities of a nature of which Americans have read, but which they have been slow to believe, were related yesterday to an audience which filled St. John's Methodist Church by the Rev. Robert Davis, a writer and lecturer who has been doing Red Cross work in France.

He said a French officer had told him that Germans, who had retreated from the French into a Belgian town, prepared an ambuscade of rapid-fire guns, and chained 12 Belgian girls, who had been stripped of their clothing, over a slow-burning fire. He said the girls were placed within sight of the French lines, the Germans believing French chivalry would lead the soldiers to attempt their rescue, and that the soldiers would be caught in the ambuscade. The French officer said the ruse did not work, and the girls were burned to death.

ENGINE UPSETS; FIREMAN HURT

J. E. Trefy Injured on Way to Blaze at Ninth and Wash.

John E. Trefy, a fireman attached to engine company No. 6, suffered cuts on the head when his engine was overturned at 9 o'clock last night at Ninth and Wash streets, when on the way to a fire at the Merchants' Truck Co., 1111 North Twelfth street.

The plant of the truck company was damaged about $2000. The manager, Harry D. White, and his wife, of 3834 Cottage avenue, were in the building when the fire started, but they were unable to tell the cause.

Sentenced for Plot to Obstruct Draft.

NEW YORK, Oct. 22.—Thirty days each in the penitentiary was the sentence imposed today on Edward R. Cheney, son of a professor in the University of Pennsylvania, and Lewis C. Fraina, convicted of conspiracy to obstruct the selective draft law.

After 9 Years of Internal Baths

Mr. Addison I. Williams writes Dr. Chas. A. Tyrrell of New York as follows: "Regarding the 'J. B. L. Cascade,' I feel it is one of the indispensable articles and should be in every home. I have not taken $10 worth of medicine since obtaining it—about 9 years."

You can be free of biliousness and constipation, with all the ills which they produce, by an occasional internal bath. The "J. B. L. Cascade" administers these scientifically, it being an invention of Chas. A. Tyrrell, M. D., of New York, a specialist on internal bathing.

By the proper application of Nature's cure—warm water—it keeps the lower intestine free of all poisonous waste, and permits every function to work in harmony and without clogging—hence makes one consistently bright, capable and well.

Johnson-Enderle-Pauley Drug Stores in St. Louis will be glad to show and explain the "J. B. L. Cascade" to you, and will also give you free on request an interesting and authoritative book, "Why Man of Today Is Only 50% Efficient," written by Dr. Chas. A. Tyrrell.

Ask for it today while it is fresh in your mind.—ADV.

Buy a 10¢ box

The food with a purpose

At the grocery

Get acquainted with Bran-eata Biscuits—they're delicious, crisply toasted and ready-to-eat. In addition to high food value, each Bran-eata Biscuit contains sufficient bran to keep you well. Six full servings for 10c. If your grocer cannot supply you, write direct to Grain Products Co., St. Louis.

Bran-eata BISCUITS

Buy a Liberty Bond

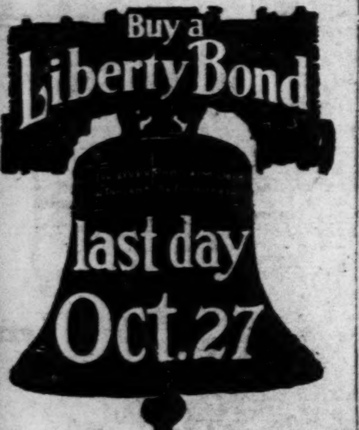

last day Oct. 27

This is Style Week in the Stationery Line

NATIONAL ASSOCIATION OF STATIONERS AND MANUFACTURERS

STATIONERY STORES sell merchandise that is constantly used in every home and office. This is "get-acquainted week." The leading stationers have been preparing their Fall stocks in time for "Style Week;" visit their stores and see their window displays; they will both interest and familiarize you with everything that is new and up-to-date in

Style—Efficiency—Quality

Waterman's Ideal Fountain Pen

is of particular interest for the coming Christmas Gift Season and a necessity for our men in the Army and Navy. Try this pen and ask to have the various types explained. Become "pen posted" on one of the leading lines that is

Sold at the Best Retail Stores

L. E. Waterman Company, 191 Broadway, New York

CHAPLAIN DEFENDS HIS CRITICISM OF PASTORS

Army Captain Who Resigned Reiterates That Few Dare to Preach Truth; Advocates Fearlessness.

It will not be possible for Secretary of War Baker to dismiss Capt. Irving Goff McCann, chaplain of the First Illinois Infantry, as demanded by the Rev. Dr. B. F. Crissman, because McCann's resignation was accepted by Secretary Baker Aug. 6.

Dr. Crissman, in a letter to the Secretary, asked that Capt. McCann be dismissed because he said in an address to the Advertising Club last Tuesday that if the clergymen preached the truth as they saw it nine out of every 10 of them would lose their jobs and that they had to lie to hold their jobs. Dr. Crissman is district superintendent for St. Louis of the Methodist Episcopal Church.

Resigned in July.

Capt. McCann, who is pastor of the Old Orchard Congregational Church in Webster Groves, said today: "Dr. Chrissman is a little late in his demand for my dismissal. I resigned in July, after three and one-half years' service, because I have two small children. My resignation was accepted Aug. 6.

"Dr. Crissman's action very well illustrates what I said in my address about what happens to the minister who tells the truth. It shows what chance a Methodist minister has if he says anything contrary to the point of view of his presiding elder. If I happened to be a Methodist preacher in Dr. Crissman's district my term of life would be short. Without taking the trouble to find out what I said he would run to his Bishop, as he has to the Secretary of War, and pop off without knowing what he was talking about, and the result would be that I would be sent where the grass is short and the work is hard.

"My remarks were not addressed to the clergymen's attitude to ethics and morals, but solely to their position on theology and their fear to express themselves in that field. I have no doubt that most clergymen would vindicate my statement that if they stated frankly in the pulpit their theological views, not one in 10 would be able to hold his job.

Says Ministers Are Limited.

"The ministers of usual churches must make their message fit the intellectual capacity of a bunch of small-minded people, who, because they cannot be leaders anywhere else in life, try to be leaders in the church, and who think they know as much about theology as the minister who has studied it for years.

Nine-tenths of Protestant ministers are limited in their expression of the truth because many of their people have neither the intellectual training nor the mental vigor to recognize the truth."

REAL ESTATE AGENTS' REPORTS OF THEIR SALES

JOHN McMENAMY INVESTMENT AND R. E. CO.

The John McMenamy Investment and Real Estate Co. reports having closed the following sales:

To the W. B. Knight Machinery Co. for Mathew S. Parks, 120 feet vacant ground on south side of West Pine boulevard, west of Vandeventer avenue.

For Mrs. Roseann Zitting to Dr. James J. O'Keefe, the 10-room dwelling at 1211 North Grand avenue, lot 30x130 feet.

To Mrs. Wilhelmina Remmers for Paul M. Dowling, the 8-story dwelling at 3651 Cook avenue, lot 90x165 feet.

For Mrs. Elizabeth A. Little to a client of Rosenbaum-Hauschulte, the 10-room dwelling at 3823 Washington avenue.

For F. E. Green to Charles R. Johnson 180 acres in Franklin and Gasconade Counties, fully improved.

For H. D. Clemons to Lamar E. Wiggins, 40 acres within two miles of Doniphan, Mo., improved.

For a client of the Rosenbaum-Hauschulte Co., to Francis S. Higgins, the flats at 4412-14 Forest Park boulevard; lot 50x200 feet.

To Newton D. Thees 4708 and 4710 Natural Bridge road, lot 50x130 feet.

N. M. GLICK R. E. CO.

The N. M. Glick Real Estate Co. reports the sale of 3751-53 Laclede avenue, a single flat, lot 30x130 feet, for the Alanson Realty Co., to a client.

Also 5868 Minerva avenue, a flat, lot 33x106 feet, for William D. Dancy to a client.

5855 Minerva avenue, a flat, lot 25x106 feet.

4117 Castleman avenue, a residence, lot 25x114 feet, for Spencer H. de Foe, to a client.

4673 McCaffery place, a five-room cottage, for Mrs. M. B. Thomas to a client.

5645 Vernon avenue, a single flat, for Ernest F. Nelson to a client.

57½ feet of vacant ground on the north side of Columbia avenue, 6000 block, for Leo J. Edwards, to a client.

Fifty feet of vacant ground on the west side of Beacon avenue, 150 feet west of Florissant avenue, for M. H. Moran and wife, to a client.

2722 Sheridan avenue, a flat and, 2724 Sheridan abenue, a single flat, for David Harris and wife to a client.

CHRISTIAN BRINKOF R. E. CO.

The Christian Brinkop Real Estate Co. reports the following sales:

3761 Potomac street, a 2-family flat, lot 25x125 feet for Peter G. and Louise F. Hanses to Maurice M. Alexander.

3733-35 Hydraulic avenue, a double flat, for the South Side Building Co., to Edward Baker Jr.

1906 America avenue, 5-room bungalow, lot 36x115 feet, for Louise Schramm to Thomas P. and Mae B. O'Neill of East St. Louis.

2741 Keokuk street, brick cottage, lot 25x125, for the Lisette Real Estate and Investment Co. to Lorenz Kiefer and wife.

4232 Grace avenue, 6-room bungalow, lot 30x125 feet; for Victor Diesing and Minnie Diesing to Fred and Mary Holstein.

YECKEL-MARTIN CO.

The Yeckel-Martin Real Estate and Mortgage Co., through J. S. Feydt Jr., real estate officer, reports sales as follows:

310 King's highway southeast, 5 rooms, bungalow, for Samuel A. Trask of San Antonio, Tex., to Rudolph and Mary Noll.

4963 Neosho street, 6-room bungalow, for G. A. Sundquist and wife to Jacob Nabinger.

4957 Neosho street, 6-room bungalow, for a client to Robert A. Keller and wife.

This is the fourth sale in this subdivision in the past month.

H. A. SCHOKNECHT.

H. A. Schoknecht reports the sale of a 4 and 5 room flat at 4916 Northland avenue, to Joseph E. Singer and wife. E. A. Lamman represented the purchaser.

BUTTS REALTY CO.

The Butts Realty Co. has sold the business building on lot 50x165 feet at 6658 Delmar boulevard to George C. Griffith. It will be used as a garage and automobile repair shop. The Butts Co. represented both buyer and seller.

BARNGROVE & SPECHT.

Barngrove & Specht report the sale of the southwest corner of Limit and Delmar avenues, lot 100x120 feet, to Nathaniel and Ernestine Kahn, who was represented by William Urban for Mrs. Eliza P. O'Hara.

ALBERT TERRY & CO.

Albert T. Terry & Co. report the sale of the 10-room residence at 6012 Clemens avenue from Mrs. Juliet Hanley to Clarence V. Beck, who was represented by Frank Schramm & Co.

Also the eight-room bungalow at 6702 Oakland av. from Henry Rice, trustee, to Edward P. Walsh.

Also the six-room residence at 6224 Berthold avenue, lot 25x200 feet, from Edward P. Walsh to Henry Rice.

CHAUNCEL P. HEATH R. E. CO.

The Chauncey P. Heath Real Estate Co. reports these sales:

1028 Fairmount avenue, Oakland Terrace, 7-room residence for Wiessenborn & Kubatsak to Ostin L. Wooley.

For Mrs. Jennie Dooley the 7-room residence at 3665 Cook avenue to Miss Tillie Arata.

For Miss Isabelle Wiseman the double apartment flat at 5549-51 Cabanne avenue to John H. Fletcher.

For R. Birch Hornbrook, the single flat at 4535 Newberry Terrace, lot 27x162 feet, to Eugene Savoie.

For Samuel F. Lucts of Glassmere, Pa., the 9-room residence at the corner of Gore and Swan avenues, Webster Groves, to Mrs. Emma Clark.

The Company also reports making loans of $21,000 during the past week.

REMLEY Tuesday & Wednesday

SIXTH AND FRANKLIN

Watch the scales, compare the quality, and you'll find we lead 'em all.

Oysters Shipped direct from Baltimore to Remley, in Sanitary Sealed Cans, Original Pack; per quart	39c
SALT HERRING; big fat fellows; per ½ dozen	25c
DRESSED BUFFALO, ready for the pan	15c
ROUGH BUFFALO, per lb	11c
SUN FISH, per lb	12½c
WHITE PERCH, per lb	11c

Tues. Dinner Special: Roast Young Goose, sage dressing and apple sauce 25c. Lamb Chops—Breaded—Mushroom Sauce 25c

Wed. Dinner Special: Fresh Spareribs and New Kraut 20c. Veal Cutlets—Breaded—Tomato Sauce 25c

APPLES Winesaps or Ben Davis, per peck 22c — Keifer Pears The right time to preserve, per peck 27c — CONCORD GRAPES Large, original pick, per basket 23c

Remley's Whole Wheat Raisin Bread

Whoever wastes a crust of bread, prolongs the war. But — if you buy Remley's Whole Wheat Raisin Bread, you will eat every crumb; there is no waste and therefore help to win the war. Biggest — best — healthiest, most economical tasting that has ever been made or put on sale; easily a 15c value. 10c

Wieners, Franks, Metts, Polish, Mince Ham, Lb., 19c

Blood, Head Cheese, lb 15c

Liver Sausage, per lb 14c

DRY SALT SPARERIBS, lb	16c
DRY SALT BACKBONES, 4 lbs	25c
BACON Gov. insp., sugar cured; ½ or whole, lb	35c
HAMS Sugar cured, Gov. insp. ½ or whole, lb	29½c
CALIF. HAMS, Gov. insp., lb	24½c
PLATE BEEF, for boiling	11c
CHUCK ROAST, cut to 3d rib	12½c
FRESH TRIPE	11c
YOUNG LIVER	11c
SIRLOIN, PORTERHOUSE or ROUND STEAK	17½c
GROUND BONE, 2½ lbs	10c

GROCERY SPECIALS

Every-Day Milk, tall size, 3 cans	35c
Pillsbury's Health Bran Regular 15c value, per package	11c
June Peas, Fowler Brand Regular 17c value, 2 cans	23c
Rolled Oats, new 1917 pack, 3 lbs	17c
Santos Coffee Our own fresh roast; regular 20c value; 3 lbs	50c
NUT MARGARINE, better than butter; 1 pound prints	29c
COUNTRY ROLL; 1 pound	27c
VIGACO MARGARINE; 1 pound prints	28c
MARIGOLD MARGARINE; 1 pound prints	30c

LYKNU POLISH

IF you would have your furniture look like new, go over it with a cloth moistened with LYKNU—the new polish of remarkable qualities.

You will be surprised at the amount of oil, grease and dirt that LYKNU removes, and delighted with the beautiful, dry finish it gives. LYKNU cleans and polishes at a single operation.

Try LYKNU today.

Sold by department, drug, grocery and hardware stores.

Three Sizes: 25c—50c—$1.00

To have your furniture "Made Like New" look to the "Lyknu Maid"

Lykna Polish Manufacturing Co. PITTSBURGH, PA.

AMUSEMENTS.

ORPHEUM THEATER 9TH AT ST. CHARLES. 2:15 TWICE DAILY 8:15 **Elsie Janis** ANNA CHANDLER, RAYMOND BOND, BERT SWOR, DELEON & DAVIES, GAUDSMIDT BROS., BOWLEY & YOUNG, THE LEVOLOS. MATS., 15c TO 50c. EVES., 15c TO 75c.

IMPERIAL 10th and Pine—10c and 20c. Continuous 1 to 11 P. M. Burlesque Follies. AT THE RACES. Bella, a Perfect Form Model, and the Imperial Posing Girls in "Living Pictures." Edna Goodrich in "Queen X," 5-reel feature of New York Underworld.

AMUSEMENTS.

COLUMBIA 15c-25c CONTINUOUS VAUDEVILLE 1 A.M. to 11 P.M.

EXTRA! One Day Only CHARLES CHAPLIN in THE ADVENTURER

The Napanees Fun in a Schoolroom — Hopkins & Axtell Comedy Singing and Talking Travesty, "TRAVELING" — Curley & Welch "Mr. Flynn from Lynn" — 6 OTHER ACTS Latest Photoplays

STANDARD BURLESQUE—MAT. DAILY. THE MILITARY MAIDS. Next—PAT WHITE.

Serving the Nation Through Conservation

BY utilizing the hitherto wasted energy of mountain's waterfalls to move the nation's commerce across the great mountain ranges of the Northwest, the *"St. Paul Road"* is lending definite aid to the winning of the war.

The electrification of the line through the Belts, Rockies and Bitter Roots (now being extended through the Cascades, Washington) is conserving this year

—Enough coal to send 90 large ocean liners on a voyage from United States to France.

—Enough oil to keep 45 torpedo boat destroyers steaming in a constant procession for the entire year about the British Isles.

Not only is there the saving of this fuel but the thousands of freight cars and the many locomotives necessary to haul same have been released for other purposes so vital to the nation now.

—This electrification achievement, which serves so well the country's needs, also serves the traveling public best. No smoke, no cinders, no jars—just clean, smooth, even, almost silent travel on trains traditional for the excellence of their service.

When next you journey to the cities of the Pacific Northwest travel the electric way—via the

Chicago, Milwaukee & St. Paul Ry.

Electrification and travel literature sent on request to

J. I. CAMPBELL, Commercial Ag't., 205-6 Boatmen's Bank Bldg., St. Louis, Mo.

PHOTO PLAY THEATERS PHOTO PLAY THEATERS

The ITALIAN BATTLEFRONT "A BIRTH OF A NATION"

That's what happened last night. Americans realized what a wonderful and plucky nation our Italian Allies are, and were swept off their feet by the sights of magnificent daring in the battles in the Snow Capped Alps; inspired by the spectacle of aeroplanes in actual action, amazed at the wonder of submarines at their work 'neath the Mediterranean, startled and enchanted by the beauty of the scenes in the world's loveliest land, and cheered, yes cheered.

VICTORIA THEATER Now Twice Daily

NEW GRAND CENTRAL Grand and Lucas PALACE OF MASTER CINEMA PRODUCTIONS FOUR BIG STARS AND POP CONCERT WILLIAM S. HART "The Cold Deck" CHARLIE CHAPLIN "The Adventurer" Mr. and Mrs. Sidney Drew in latest comedy. Exclusive travel pictures, "A TRIP THROUGH CHINA." Topical Review. POP CONCERT TONIGHT Humfeld's Augmented Orchestra Mat., 2:30, 15c. Night, 15 & 25c. Children under 12, with parents, free. Soldiers in uniform, free at matinees. Mon. and Tues. Only, evening performance begins at 7:45, with Pop Concert. Picture program one hour later.

THE CENTRAL St. Louis' Leading Downtown Photoplay Theater 6th and Market THE MOVIES' 2 BIGGEST STARS DOUGLAS FAIRBANKS in "THE LAMB" CHARLES CHAPLIN in "THE ADVENTURER" FIRST SHOWING LATEST TRIANGLE COMEDY Continuous 11 A. M. to 11 P. M. All Seats, 15c.

AMUSEMENTS.

SHUBERT GARRICK $1.00 Mat. Wed.—Sat. Mat. 50c to $1.50—Nights, 50c-$2. The Brightest of Musical Comedies VERY GOOD EDDIE Notable Cast and Swagger Fashion Chorus. SUNDAY NEXT SEATS THURSDAY THE DISTINGUISHED COMEDIAN PERCIVAL KNIGHT In the Delightful Musical Success DEW DROP INN $1 Mat. Wed.—Nights & Sat. Mat., 50c-$1.50

GRAND OPERA HOUSE VAUDEVILLE 15-25c ZIG ZAG REVUE A Musical Satire with Pretty Girls. Flying Venus—Hilton & Lazar—Danny Simmons—Cafferty & Camp—Karleton & Clifford—John P. Reed—King & Brown—Morale's Pets—World's Latest News in Universal Weekly. Show Never Stops—11 A. M. to 11 P. M.

SHELDON AUDITORIUM 3648 WASHINGTON BL. THEODORE SPIERING VIOLIN RECITAL Thursday Evening, October 25, at 8:15. Tickets, 50c to $2. Stix, Baer & Fuller.

AMERICAN TONIGHT 10-25-35-50c MATS. TUES., THURS., SAT., 10c-25c. Here Is the Big Question: WHICH ONE SHALL I MARRY? A Play of Vital Truths. Would You Marry for Love or Money? Next Sun. Mat.—THE WHITE SLAVE.

To find a buyer for that automobile or motor cycle use the POST-DISPATCH want columns.

KINGS Matinee Daily 2:15 Tonight, 6:30, 8:15 10c-20c ROBERT WARWICK "THE SILENT MASTER" 16th PART "THE FATAL RING." 2-REEL COMIC AND MUTUAL WEEKLY

10c 15c SHENANDOAH 10c 15c Today 2:30, 6:30, 8:45. Norma Talmadge Superb Picture, "THE MOTH" Thurs.—Ann Murdock, Juliette Day.

AMUSEMENTS.

JEFFERSON Nights, 50c to $2—Mats. Wed. & Sat., 25c to $1.50 Winchell Smith and John L. Golden Present TURN TO THE RIGHT The Comedy that Will Live Forever. Original Cast 1 Yr. in N.Y., 9 Mos. in Chicago SUNDAY NEXT SEATS THURS. NEIL O'BRIEN'S MINSTRELS ALL NEW THIS YEAR $1 Mats. Wed. & Sat. Nights, 25c to $1.50

PARK SUPERIOR VAUDEVILLE 15c—25c TODAY AT 2:15, 6:30, 8:45. ROBINSON'S ELEPHANTS AND FOUR OTHER ACTS. WM. RUSSELL in "THE SEA MASTER."

GAYETY 14th AND LOCUST —MATS. DAILY— Ladies 10c, Except Sat. and Sun. 20th CENTURY MAIDS —With— JIM BOSTON. Next Week—Ben Welch and Company.

Why Not Put Your Money in Farms?

You cannot possibly hope for an investment which better combines perfect safety with big returns than farm lands. If you are interested in securing a farm, turn to Post-Dispatch Farm Wants.

You will be surprised and delighted with the attractive offerings there. And if perchance you have a farm to sell you can almost surely find a buyer—and for only a few pennies—through a Want Ad of your own.

Phone your want. Call 6600 Olive or Central. You credit is good if you rent a telephone or your druggist will phone the ad.

DEATHS

BERGMAN—On Sunday, Oct. 21, 1917, at 4:30 a. m., Emma Bergman, aged 52 years, dearly beloved sister of Herman, William and Theodore Bergman and Mrs. Herman Konits and Mrs. Henry Kroeger, and our dear sister-in-law and aunt.
Funeral Wednesday, Oct. 24, at 2 p. m., from residence, 814A Linton avenue, to Frieden's Cemetery. Motor. (2)

BISHOF—Entered into rest on Monday, Oct. 22, 1917, at 12:10 a. m., Frank Bishof, beloved husband of Theresa Bishof, dear father of Theresa Bishof, at the age of 41 years.
Funeral on Wednesday, Oct. 24, at 2 p. m., from Ziegenhein Bros.' chapel, 2623 Cherokee street, to SS. Peter and Paul's Cemetery. (c)

BRUMLEVE—On Saturday, Oct. 20, 1917 at 7:30 a. m., Mary Angela Brumleve (nee Winkler), dear beloved mother of Henry J., Joseph J. Brumleve and Ella Sontag (nee Brumleve), and our dear mother-in-law, grandmother, great-grandmother and aunt, after a lingering illness, at the age of 82 years 11 months 10 days.
Funeral from residence, 3339 Gravois avenue, Tuesday, Oct. 23, at 8:30 a. m., to St. Francis de Sales' Church, thence to SS. Peter and Paul's Cemetery. Deceased was a member of St. Francis de Sales' Sodality. Carriages. (c1)

BREUNING—Entered into rest on Monday, Oct. 22, 1917, at 7:40 a. m., suddenly, Ernst Bruening, dearly beloved husband of Anna Bruening (nee Hensing), and dear father of Ernst and Oscar Breuning and the late Lillian Richter, dear brother of Oscar F. Breuning and fatherin-law of Albert Richter and dear grandfather, in his fortieth year.
Funeral Thursday, Oct. 25, at 2:30 p. m., from residence, 3911 Lincoln avenue, to St. ePter's Cemetery. Motor. Relatives and friends invited.
New York City and Chicago papers please copy. (c3)

EDMONDS—Entered into rest on Sunday, Oct. 21, 1917, Harriet Edmonds, dear mother of Lillie Edmonds and Mrs. J. L. Birdsall.
Interment at Sheffield, (Ill.), Tuesday, Oct. 23, 1917. (e)

FELDHAUS—On Sunday, Oct. 21, 1917, at 9:15 a. m., Anton Feldhaus, beloved son of Adelie Feldhaus (nee Tobben), and brother of Martin, Herman and Joseph Feldhaus, at the age of 43 years 2 months.
Funeral will take place from residence, 922 Mound street, on Wednesday, Oct. 24, at 1:30 p. m., to St. Joseph Church, thence to Calvary Cemetery. (1)

FULLER—Entered into rest on Sunday, Oct. 21, 1917, at 12 o'clock noon, Catherine A. Fuller (nee Donovan), beloved wife of Thomas Ray Fuller, and dear daughter of Mary E. and the late William H. Donovan, and sister of George, William, Thomas and Esther Donovan.
Funeral from family residence, 5950 Romaine place, on Wednesday, Oct. 24, at 8:30 a. m., to St. Rose's Church. Interment at Calvary Cemetery. Friends are invited. Motor. (c3)

GRAF—Entered into rest at San Francisco Cal., Richard J. Graf, husband of Anna Rauer Graf, and father of Juliette, son of Sophia Rauer Graf, and son of the late August Graf.
Interment at San Francisco, Cal.

CRAUSE—Entered into rest on Saturday, Oct. 20, 1917, at 1:30 p. m., Gustavus Crause, dearly beloved husband of Emily Crause (nee Quayle), aged 64 years.
Funeral Tuesday, Oct. 23 at 2 p. m., from Roberts' funeral parlor, 1905 South Grand avenue, to New St. Marcus' Cemetery. Private. Motor. (c1)

For Additional Deaths See Preceding Page.

DEATHS

GROB—At Detroit, Mich., Samuel Grob, beloved husband of Carrie Grob (nee Weber), dear father of Edgar Grob.
Funeral from Cullen & Kelly's chapel, 1416 North Taylor avenue. Due notice of time will be given. (c)

HAKE—On Saturday, Oct. 20, 1917, Louis Hake, aged 39 years, son of Mrs. Anna Hake and the late Christ Hake, and our brother and brother-in-law.
Funeral Tuesday, Oct. 23, at 2:30 p. m., from William F. Paschedag's chapel, 2825 North Grand avenue, to Zion Cemetery. Motor.

HALEY—On Sunday, Oct. 21, 1917, at Kansas City, Kan., Walter L. Haley, husband of Kate N. Haley, and brother of Thomas P. Haley Jr. of St. Louis.
Funeral at Kansas City, Mo., Tuesday, Oct. 23.

HENDELMAN—On Saturday, Oct. 20, 1917, David Hendleman, of 1416 Franklin avenue, member of the Moses Montifiore Camp, Woodmen of the World, are requested to assemble at the residence of deceased on Sunday, Oct. 21, at 1 p. m., to attend the funeral. (c)

HOLMES—Entered into rest Monday, Oct. 22, 1917, at 7:30 a. m., Richard Holmes, relict of the late Catherine Holmes (nee Casey), dear father of May Pfeiffenderger, Bessie O'Brien Gertrude McConaha and step-father of Margaret Carmody, Philip Dedereaux, Annie Eubanks and Catherine Warden and our dear grandfather.
Due notice of funeral.
Crawfordsville (Ind.) papers please copy. (c)

HUCK—Entered into rest on Sunday, Oct. 21, 1917, at 8:35 a. m., Henry J. Huck, beloved husband of Laura Huck (nee Meyers), dear father of Lonnia Huck, Mrs. G. Heinichen, Raymond, Elmer and Susie Huck, and our dear father-in-law, grandfather, son and brother, aged 53 years.
Funeral from residence, 3429 Bell avenue, Tuesday, Oct. 23, at 2 p. m., thence to Concordia Cemetery. Carriages. (c)

ILGES—Entered into rest, suddenly, Friday, Oct. 19, 1917, at 10 p. m., Otto Ilges, dearly beloved husband of Margaret Ilges (nee Kaimann), and our dear father, at the age of 82 years 6 months.
Funeral will take place on Tuesday, Oct. 23, at 8:30 a. m., from family residence, 2039 Alice avenue, to Our Lady of Perpetual Help Church, thence to Calvary Cemetery. Interment private. Please omit flowers. Motor. Deceased was a member of Holy Trinity Benevolent Society and Perpetual Help Men's Sodality. (c1)

KANSTEIN—Entered into rest at Camp Funston, Kan., on Saturday, Oct. 20, 1917, Frederick J. Kanstein, dear son of Laura Kanstein (nee Munchow), and our dear brother, in Munchow) and the late Frederick Kanstein Sr., dear brother of Frank L., Gertrude and Estelle Kanstein, in his twenty-eighth year.
Remains will arrive on Tuesday, Oct. 23, at 9 a. m. Funeral on Wednesday, Oct. 24, at 2 p. m., from Kriegshauser's chapel, 3102 Manchester avenue, to St. Peter's Cemetery. Funeral private. Motor. (c)

KIENTZLE—Entered into rest on Saturday, Oct. 20, 1917, at his home in St. Louis County, Harry J. Kientzle, beloved husband of Annie E. Kientzle, and dear brother of Frank A. Kientzle, in his fifty-seventh year.
Funeral on Tuesday, Oct. 23, at 2 p. m., from the Alexander parlors, 2835 Olive street. Interment in Calvary Cemetery, private. Motor. (c1)

LAMB—Entered into rest, suddenly, on Monday, Oct. 22, 1917, at 1 a. m., John Lamb, beloved husband of the late Annie Lamb (nee Rose), and beloved father of Mary, Cecilia, John, Eugene and Frances Lamb.
Funeral from family residence, 5938 Theodosia avenue, on Wednesday, Oct. 24, at 8:30 a. m., to Notre Dame Church, thence to Calvary Cemetery. Friends are invited. (c2)

LONG—Entered into rest Monday, Oct. 22, 1917, Lou E. Long, beloved wife of S. N. Long.
Funeral from residence, 5830 Von Versen avenue, Tuesday, Oct. 23, at 2 p. m.

MACK—Entered into rest, Monday, Oct. 22, 1917, Mary Mack (nee Woods), beloved wife of Jacob Mack, and dear sister of William and Charles Woods, and sister-in-law, aunt and niece.
Funeral Wednesday, Oct. 24, at 2 p. m., from Stolhoff's undertaking parlor, 2044 Park avenue. Burial at St. Marcus' Cemetery. (c)

NAGER—Entered into rest on Monday, Oct. 22, 1917, at 1 a. m., Angelina Nager (nee Schlegel), our dear mother, mother-in-law and grandmother.
Funeral will take place from Mullen's chapel, St. Louis and Sarah street. Due notice will be given. Motor. (c)

O'BRIEN—On Sunday, Oct. 21, 1917, at 10:30 p. m., Kate E. O'Brien, sister of Margaret and David N. O'Brien, Mrs. E. B. Long, Mrs. J. Bonnot and the late Mary F. Logue.
Funeral from residence, 1238 Morgan street, Tuesday, Oct. 23, at 8:30 a. m. St. John's Church. Carriages.

OLIVER—Entered into rest on Saturday, Oct. 20, 1917, at 8:30 p. m., Delilah Oliver, beloved mother of Mrs. Mary Long, John W. Oliver and dear mother-in-law of Mrs. Ina Oliver, Mrs. Anna Oliver and John Long, and our dear grandmother, after a lingering illness, at the age of 62 years.
Funeral Tuesday, Oct. 23, at 2 p. m., from Math Hermann & Sons' chapel, 3710 North Ninth street. Interment private.

SHAY—On Saturday, Oct. 20, 1917, Dr. Eldridge A. Shay, beloved husband of Caroline M. Shay.
Funeral Tuesday, at 9:30 a. m., from Grant's parlors, 917 North Newstead avenue. Motor. Deceased was a member of Olive Branch, No. 570, A. F. and A. M.

SMITH—Entered into rest at his son's residence, 2918A Miami street, on Sunday, Oct. 21, 1917, at 11:45 a. m., John H. Smith Sr., dear father of John H. Smith Jr., father-in-law of Rose Smith, brother-in-law of Moll Neer, and our dear grandfather, at the age of 74 years.
Funeral on Wednesday, Oct. 24, at 1:30 p. m., from Ziegenhein Bros.' chapel, 2623 Cherokee street, to St. Matthew's Cemetery. Motor. Deceased was a member of American Federation of Musicians.

TIMMERMANN—On Saturday, Oct. 20, 1917, at 11:45 p. m., Joseph H. Timmermann, beloved husband of Wilhelmina Timmermann (nee Stahl) and our dear brother.
Funeral from the residence, 2610 South Compton avenue, on Tuesday, Oct. 23, at 2 p. m.

WAKEFIELD—On Saturday, Oct. 20, 1917, at 9:20 a. m., John E. Wakefield, beloved husband of the late Mary Wakefield (nee Hughes), dear father of Mrs. August Reps, Ella, Ruben, Thomas, Leonard, Harry and Blanche Wakefield, and Sister M. Clarissa Wakefield, Order of St. Mary's.
Funeral Tuesday, Oct. 23, at 8:30 a. m., from family residence, 3505 Kossuth avenue, to Holy Name Church, thence to Calvary Cemetery. Motor.

WEIN—On Friday, Oct. 19, 1917, at 4:15 p. m., John Wein, aged 45 years, beloved husband of Mamie Wein (nee Casners), and dear father of Theodore and Alma Wein, and our dear brother of Mrs. Marie Meyer (nee Wein), Mrs. Lizzie Hessel (nee Wein), and Henry Wein, and our dear son-in-law, brother-in-law and uncle.
Funeral Tuesday, Oct. 23, at 2 p. m., from residence, 3620 North Grand avenue, to St. Peter's Cemetery. Motor. Deceased was a member of St. Louis Turn Verein.

WELTS—Entered into rest on Sunday, Oct. 21, 1917, at 9:50 a. m., Henry Welts, beloved son of Henry F. and Julia Welts (nee Ofsenowski), after a brief illness, at the age of 2 years.
Funeral Tuesday, Oct. 23, at 2 p. m., from family residence, 845 Hamburg avenue. Interment at Calvary Cemetery. Relatives and friends invited to attend. (c)

PERSONAL

PERSONAL

PERSONAL—[illegible] Come home; [illegible]. Your husband, Will.

PERSONAL—Those who saw truck hit in front of [illegible] West Pine bl., call L. J. Frick, Lindell [illegible].

PERSONAL—Wanted, the heirs of Geo. Brown, or Braun, who emigrated to Texas in 1854 or 1855, was a man of family, and located in Columbia, Brazoria County, Tex. Address J. R. Lawrence, Austin, Tex. (3)

DIVIDEND NOTICES

ST. LOUIS, Mo., Oct. 2, 1917.
THE board of directors of this company has declared the usual quarterly dividend of $1.75 per share upon the preferred stock, payable Nov. 1, 1917, to preferred stockholders of record at the close of business Oct. 20, 1917.
BROWN SHOE CO., INC.
WILLIAM KRAIL, Secretary.

SPECIAL NOTICES

SPECIAL NOTICE—From date, I will not be responsible for any debts contracted by my wife, Emma Freadrich. Date Oct. 18, 1917.
J. J. FREADRICH. (1)

$10 REWARD to person giving information leading to arrest of party poisoning collie dog on Whittier st., between Page and Evans, belonging to Sam Burman, 1315A Whittier st.; Delmar 2787J. (c)

SPECIAL NOTICE—To whom it may concern: I will not be responsible for any debts contracted by Nellie Noelken on or after this 18th day of October, 1917.
W. H. NOELKEN. (1)

LOST and FOUND

LOST

BULLDOG—Lost, brindle Boston; harelip, screw tail, license 1435; reward. Central 8914. 3512 N. 14th.

CAMEO RING—Lost, Saturday afternoon, downtown. Call Victor 1944X; reward. (c)

CAMEO SETTING—Lost; West End Lyric or Euclid av., Sunday. Forest 1091W. (c)

COLLIE—Lost, female, sable and white, on Oct. 3. Delmar 3884J. reward. (2)

CUFF LINK—Lost, diamond set, gold, initial A.; reward. Phone Central 1396.

DIAMOND MEDAL—Lost, marked P. A. C. William Dennert; Cabany 234. Reward.

DIAMOND—Lost, last Saturday, diamond set of la valiere, between 3710 Humphrey st. and downtown, Grand and Laclede car; liberal reward. Call Main 678 or Grand 3401. (c)

DOG—Lost, a small, curley yellow-haired; Helena Ark., license on collar; return to 3852 Utah pl.

DOG—Lost, fox terrier, black saddle on back and figure 8 on rump; name Prince; reward. Central 9330X. (c)

FUR—Lost, gray, on Grand and Lucas, Sunday night; please return to 3405 Arlington.

GLASSES—Lost, Sunday, on King's highway, between Kensington av. and Hodiamont tracks, pair of glasses with tortoise shell rims; finder return to 5010A Kensington; reward. (3)

GRIP—Lost, and fishing lines; reward. Central 5686. 2817 Easton av.

HAND BAG—Lost; n. w. Kirkwood; containing money and cards; reward if returned to 118W Madison.

HANDBAG—Lost, between Broadway station and Bellefontaine line; liberal reward. 6001 Virginia.

KEYS—Lost, between 11th and Lucas and 11th and Cass, W. M. on police box key; return to Engine Company 10, Jefferson and Walnut; reward. (c)

LA VALLIERE—Lost, Sunday, on Park Grand or Bellefontaine car; chip diamond with pearl pendant; reward. Central 1317. (c)

LICENSE—Lost, State auto, No. 126,205; return to 1133 Washington av.; reward.

MONEY—Lost; $15; good reward if returned. Box F-113, Post-Dispatch.

OPERA GLASSES—Lost, Jefferson Theater or Ibsen's candy store, Oct. 17; pink pearl, mounted with gold, black, leather case; reward. Box N-225, Post-Dispatch. (2)

PHYSICIAN'S REGISTER—Lost, Oct. 20; between Leffingwell and Grand. Reward for return to Dr. Wood, 3507 Olive.

PIN—Lost; cameo; Friday afternoon; reward. 2127A Allen av. Call Victor 204 or Main 159. (c1)

PIN—Lost, lady's gold, with small diamond center; reward. Room 315 Buckingham Annex.

PIN—Lost, Sunday, jet, star; J. D. on back; between Athlone and Bessie avs.; return to 4510A Athlone; reward. (c)

PIN—Lost, old-fashioned pendant pin; keepsake; reward. 1120 Bayard av.; Forest 3064J. (c)

POCKETBOOK—Lost; brown; containing army registration card, Chicago check, money, etc. Notify A. L. McCauley care Wilder Co., 911 Locust st. Phone Main 75; reward. (c)

PUP—Lost, female beagle, neighborhood of Jefferson and Dodier, Sunday afternoon. Call Central 6834.

PURSE—Lost, on Hodiamont car; black; finder please call Bomont 2000.

PURSE—Lost, on Saturday; owner can have same by proving property and paying for ad. Call Forest 5697M after 5 p. m.

PURSE—Lost, black, $5 and change, on Taylor or Delmar car, Saturday afternoon; reward. 4527 Labadie; Colfax 562.

PURSE—Lost, small black purse, containing new $10 and $5 bills and about $1 in change; Sunday, 5 p. m., Park and California avs.; reward if returned to drug store, 2767 Park av.

RING—Lost, on Grand car, Sunday evening; initials R. M. S. Victor 2473X. 3920A Utah.

SCARF—Lost, lavender, yellow and black stripes; between Clara and De Balliviere, on Waterman av., Sunday. Phone Cabany 5392J; reward.

SHOES—Lost, three pairs of children's, at Grand-Leader; please return and receive reward. 3133 Hawthorne; wrapped in Brandt's paper; Saturday afternoon. (c)

SUIT CASE—Lost, Sarah car; mostly babies outfit; return to 3973 Evans.

SUIT CASE—Lost, on street between free bridge and Lafayette and Nebraska, Monday, between 5 and 6 a. m., large tan suit case containing hat, brown coat, book in which were two $10 bills and $30 check on First National Bank of Millstadt, Ill.; reward. 2730 Chouteau; Grand 279, Victor 230.

UMBRELLA—Lost Saturday evening, Vandeventer car about 7:15 p. m.; reward. 5879 Cabanne.

VANITY CASE—Lost, silver; initials M. I. D.; at Park Theater, Saturday afternoon; reward. Call Lt. F. A. Sullivan, Grand 147M.

WATCH—Lost; open face; gunmetal; Wellston car, Friday; reward. 4047 Garfield. (2)

FOUND

LICENSE—Chauffeur's, found Saturday afternoon. Call Lost and Found Bureau, P.-D. (2)

MONEY—Found; amounting to $5; in Detective Bureau assembly room on Oct. 16. Intone Shannon, Assistant Chief of Detectives. (3)

SCARF PIN—Found. 5590 Chamberlain.

SPECTACLES—Found, Friday a. m. Call Lost and Found Bureau, Post-Dispatch (2)

BUSINESS CARDS

CARPET CLEANING—UPHOLST'G

AMERICAN CARPET CLEANING CO.—Carpets renovated like new. 2821 Easton. Central 4273, Bomont 946. (c14)

GLOBE Carpet Cleaning Co.; renovating, weaving. 2624 Olive. Central 4994, Bomont 2152. (c8)

CHICAGO STEAM CARPET CLEANING AND RUG WEAVING CO., 3829 Finney av. Lindell 2030, Delmar 2451. (c8)

STORAGE AND MOVING

CRAWFORD moving van, $4.50 load; furniture in exchange. Phone Bomont 2610. (2)

ARSENAL HEIGHTS moves by load or contract; let us figure on your work. Victor 1667R, Sidney 1731. (c)

WE move, pack, store or buy your furniture. J. W. DAVIS, 1008 S. Vandeventer; both phones. (c8)

SOUTH SIDE Moving and Storage Co., 1903 Sidney st.; dead storage for your car during the winter; heated, fireproof warehouse. Phone Sidney 235, Victor 601. (c8)

MOVING, storage, packing and shipping by contract; not in the hour trust; help us fight it. Kelner, 4721A Cote Brilliante. Delmar 1399R. (c14)

BEST service, lowest price by contract, on moving, storing and packing. Union Storage and Moving, 2219 Gravois, Sidney 1585W. (c14)

BRASCH'S $25,000 bonded storage house; free rooms; 3-ton vans; packing, shipping; careful moving; estimates given, furniture taken in exchange. Bomont, Central 2978. 1618 Franklin av. (c8)

THE independent mover; not in the hour combine; will move, store, pack your household goods by load or contract; take furniture in exchange. Kelner, 215-11 N. 14th st. Central 4771, Olive 3777. (c14)

LEONORI STORAGE CO.

Fireproof warehouse, for safe storage of household goods, pianos, etc.; move, pack, ship; best service; consign your goods our care. Grand-Laclede avs.; Lindell 2153, Delmar 69.

WALL PAPER CLEANING, ETC.

INTERIOR DECORATING, paper hanging. J. J. Brownley, 741 Walton. Forest 7287. (c8)

With a want ad in the Post-Dispatch you can find a tenant who pays rent the day it is due.

MISCELLANEOUS NOTICES

HAULING Wtd.—For 2-horse stake wagons, by day or contract. Reinke-Kann, 810 Brooklyn st. Central 8046R. (c2)

WANTED—General house repairing, cabinet work and refinishing. J. B. Hoagland, 4856A Greer; Forest 5134J. (c8)

STOVE REPAIRS

REPAIRS for any "old stove." Forshaw, 111 N. 12th. Central 3491R, Main 2043. (c8)

LACE CURTAIN CLEANING

LACE CURTAINS—Laundered, 25c pair; called for and delivered. 4650 Page. Forest 1392. (c4)

PROFESSIONAL

ATTORNEYS AT LAW

ALL legal matters, damages and pension cases faithfully attended to; advice free. 1023 Chestnut st. (c14)

CENTRAL LAW BUREAU, 806 Chestnut; legal matters all courts; collections; experienced attorneys; advice free. (c8)

LEGAL matters attended to; charges reasonable; experienced lawyer; advice free. 810 Chestnut st., suite 407. (c8)

DANCING

LADIES' class every Monday at 8:30; lessons, 25c. Arcadia, 3517 Olive st. (c8)

PRIVATE dancing lessons, 4415 Washington. Latest dances guaranteed in 6 lessons. Forest 4809. Mrs. Miller. (c8)

NATIONAL Dancing Academy, 21st and Olive sts.; dancing Thursday, Saturday and Sunday; lessons afternoon and evening. (6)

PRIVATE LESSONS any hour; latest dances guaranteed; positively no failures. 1901 Lafayette. (26)

DANCING—At Northwestern Hall, Elliot and St. Louis avs., every Sunday evening. Admission: Gents 25c, ladies 10c. Checking free. Union music.

PRIZE one-step and waltz, Saturday evening, Oct. 27; Moose Club, Grand and Pine; gents, 35c; ladies, 15c; checkroom free. Everybody welcome; dance every Saturday evening. (6)

PRIVATE lessons every afternoon except Sunday and by appointment. Cave Dancing Academy, Olive and 29th sts. Call or phone Bomont 2909, or Central 1513. (c8)

LEARN to dance at Arcadia, Cox School of Dancing, 3517-21 Olive st. Private lessons any hour; class lessons every evening; start any time. Phone Lindell 4358. (c8)

YOU can dance free to good music at the Cave Hall, 29th and Olive, Sunday afternoons and every evening except Monday; instructions Tuesday and Friday evenings; checking free. Admission, gents 35c; ladies, 15c. Ahern & Albers. (c8)

STRASSBURGER'S, Grand and Shenandoah avs. Classes for adults every Tuesday at 8 p. m. Jazz and cadet one step taught next Tuesday. Soldiers in uniform admitted free. Phone Victor 79 or Grand 2109. (c2)

DETECTIVES

DETECTIVE—Lady does shadowing and investigating; thoroughly reliable; strictly confidential; reasonable. Forest 8448R. (3)

INSTRUCTION

MAN—Wants to learn shoe repairing, evenings, from good American shoemaker; will pay. Box F-196, Post-Dispatch. (4)

LEARN FRENCH—Private lessons or classes; reasonable; also translations; experienced native lady teacher. Box N-329 Post-Dis. (1)

SHORTHAND and bookkeeping course, $25. Hartsock's Private School, 1050 Hamilton. Call day or night. Cabany 857W. (c8)

SPANISH instruction by native teacher; direct method; small classes or private lessons; moderate terms. Senor Antonio Carmona, 4322 Chouteau. (c2)

OUR Government will need the services of hundreds of men with a knowledge of chemistry and physics as inspectors of munitions; fit yourself; efficient instruction; day and night courses; two complete laboratories. Call Delmar 3988R, preferably between 3:30 and 6:30 p. m. (c8)

MEDICAL

YOUNG women needing help before and during confinement can find assistance at the St. Louis Maternity Hospital, 4518 Washington bl. (c37)

EMPLOYMENT WANTED

MEN, BOYS

ACCOUNTANT experienced desires change in location; married, now employed; understands cotton, lumber, plantation work, wholesale and retail business, coal mining, cost accounting; not subject to draft; references exchanged. Address J. W. Flynt, P. O. Box 473, Holden, W. Va. (2)

AUTOMOBILE MECHANIC'S HELPER—22, wants sit., with training and some experience. Box F-117, Post-Dispatch. (2)

BAKER—Sit. by second baker; day work. Bell, Olive 4423.

BAKER—Good first or second hand, wants position. Phone Olive 809.

BOY—17, would like to get job driving a light delivery wagon. Edward Kohlthaupt, 1846 S. 10th.

CHAUFFEUR—Sit.; private family; good driver. 5646 Von Versen. (2)

CHAUFFEUR—Sit. by colored; good references; handle any make of car. Lindell 3485W.

CHECKER—Experienced railroad checker, receiver, loader and shipping room man wants position with mercantile house or railroad; state salary paid. Box P-226, Post-Dis. (4)

COOK—Sit. by colored man; hotel, restaurant or camp; strictly first-class. 2746 Walnut. (1)

DRUGGIST—Sit.; registered; 8 hours daily; no Sunday work; reasonable salary; A1 references. Box F-331, Post-Dispatch.

FARM HAND—Experienced, wants work as corn husker in Northern Illinois or Iowa. Box G-170, Post-Dispatch.

HOUSEBOY—Sit.; porter or janitor. J. Strong, 13 S. 21st st. (2)

MAN—Sit. by young, 19; has experience in ladies' and gents' furnishings and in grocery; can drive a Ford car; do office work and use a typewriter. Philip Fisch, 1016 N. 13th st; Kinloch, Central 5890R.

MAN AND WIFE—Competent, reliable, middle-aged, desire position on small farm or dairy farm; near city; give phone number and state particulars. Write 5082 Waterman. (1)

PAINTER—Sit.; first-class garage and auto painter; can do striping and lettering; wants work or good position in shop. M. Stephanove, 916 Lafayette av. (2)

SALESMAN—Sit.; St. Louis surrounding territory; 9 years' experience; references. Box R-165, Post-Dispatch. (2)

STENOGRAPHER—Sit. by thoroughly experienced man; local references. Box F-228, Post-Dispatch. (2)

STENOGRAPHER—Expert, wants extra work during unoccupied time. Box E-192, Post-Dispatch. (c2)

STENOGRAPHER—Sit., and office assistant, experienced, aged 23, married; can give references; not afraid of work. Box G-98, P.-D. (1)

STENOGRAPHER—Sit.; experienced Spanish-English; now employed; wants change of position; A1 references. Box F-259, P.-D. (8)

TAILOR—Sit.; allround man; alterations and designing; country or city. Box F-304, Post-Dispatch. (2)

SITUATIONS—WOMEN, GIRLS

CASHIER—Sit. by experienced; good references; salary $12. Box N-171, Post-Dis.

COOK—Sit. by experienced; or maid. 2238 Lucas. Bomont 1232, Central 352.

GIRL—Sit. by colored; do anything but cook. Elsie Dill 2040 Division.

GIRL—Sit. by colored, housecleaning. Rener Jones, Central 5285, Bomont 145.

GIRL—Sit. by colored, for upstairs, dining room work. Bomont 1421.

GIRL—Sit. by neat, colored; housework, upstairs, dining room. Bomont 1421.

GIRL—Sit. by Southern, colored; laundry work by the day. Bomont 1193.

GIRL—Sit. by colored, care for children; light housework; good home. Bomont 52.

GIRL—Sit. by colored; maid, small family; call or write. 4032¼ Finney.

GIRL—Sit. by neat colored. 1509 Biddle, rear.

GIRL—Sit. by neat, colored; assist with housework or care for children; references. Lindell 5738R.

HOUSEGIRL—Sit. by colored, neat; do housework out by day. 1805 Newstead.

HOUSEGIRL—Sit. housework, by two girls, colored. 3015 Clark av.

HOUSEGIRL—Sit. by colored, general housework; references. Bomont 1809.

HOUSEGIRL—Sit. by colored, general housework. 4333 Cottage, rear. Viola Lindsay.

HOUSEGIRL—Sit. by colored, general housework; stay on place; references. Lindell 4287R.

HOUSEGIRL—Sit. by Southern colored girl, general housework; no washing, no cooking; write or call. Ruby, 214 S. Garrison.

BOOKKEEPER—Sit. by lady; or assistant; some experience. Central 9124X. (3)

HOUSEKEEPER—Sit. by middle-aged German woman; capable of taking full charge of house, for one or two, more for home than wages; best references. Mrs. Cline, 1476 Hodiamont.

HOUSEWOMAN—Sit. by elderly woman for general housework. 2676 Washington.

HOUSEWOMAN—Sit., with good treatment; white; no references. H. W., 1010 N. King's highway.

LADY—Young, desires position as bookkeeper or collector; capable of taking charge of office. Box R-252, Post-Dis.

LAUNDRESS—Sit.; 12 years' experience in steam laundry. Janie, Bomont 2443.

LAUNDRESS—Sit. by German woman to take bundles home only. Benton 1085. (3)

LAUNDRESS—Sit. by experienced; Tuesday and Wednesday. Bomont 1928.

LAUNDRESS—Sit.; colored; first three days; steady; references. Forest 5698. (1)

LAUNDRESS—Sit. by first-class white. Riverside 67.

LAUNDRESS—Sit.; fast; Tuesday. Bomont 1657W.

LAUNDRESS—Sit. Robbie Burnett, 4038 Finney.

LAUNDRESS—Sit. laundry work; first-class. Ira Sanders, 1718 Morgan; call or write.

LAUNDRESS—Sit. first day of week; best references. Call Lindell 2394W.

LAUNDRESS—Sit. by first-class, colored. Call Bomont 72.

LAUNDRESS—Sit. by first-class, colored, Tuesday and Wednesday. Mary, Bomont 2443.

LAUNDRESS—Sit. by first-class Southern, colored; days or bundles; city references. Lindell 2188R.

LAUNDRESS—Sit.; washing bundles to bring home; first-class work; reasonable; references; prompt. Please answer, card. 3558 Pine st.

MODEL—Young lady would like position Box R-279, Post-Dispatch.

NIGHT MAID—Sit. by colored woman. Bomont 572.

NURSEGIRL—Sit., 16, care for children or assist with light housework. Forest 6463.

STENOGRAPHER—7 years' experience; railroad; permanent; good salary. Call Grand 4950R. (2)

STENOGRAPHER-BOOKKEEPER—Bright, energetic, high school graduate; 3 years' experience; A1 references. Box N-226, Post-Dispatch. (2)

WOMAN—Wishes day work in family. 725 N. Spring. Delmar 3477J.

WOMAN—Sit. day work or house cleaning. Call Annie Brown, Bomont 1670.

WOMAN—Sit. to work by day; write. Miss McKnight 706 N. 11th st.

WOMAN—Colored, wants laundry or cleaning. Phone Bomont 1371R.

WOMAN—Sit., laundry work by day or bring washing home; references. Lindell 1769.

YOUNG WOMAN—Desires employment few hours a day. Write 2233A Dodier st. C. McG.

YOUNG LADY—Sit.; with general office experience; expert switchboard and information operator; studying stenography; can operate typewriter. Box E-194, Post-Dis. (2)

HELP WANTED

MEN, BOYS

ASPHALT SHOVELERS—Beacon av. and Florissant. F. P. McCormick. (c2)

BAKER—Good second hand. 1444 N. 13th. (c)

BAKER—Second hand, and boy to learn. 909 O'Fallon.

BARTENDER—Cal California and Shenandoah.

BARTENDER—Good, and manager, for a North St. Louis saloon and hotel; elderly man. Box F-334, Post-Dispatch.

BLACKSMITH HELPER—Steady work for good man; must have references. 912 N. Main st. (c)

BOILER FIREMAN—Apply Progress Brick Co., 3205 S. King's highway. (c)

BOOKKEEPER—Able to keep full set of books; must be experienced; willing to go to Caruthersville, Mo. Call Bridge 2600, Station 3. (c3)

BOX MAKERS—To cooper secondhand packing boxes. Apply Glueck's Box Co., 20th and Washington. (c)

BOX MAKER—Young man to operate single scour machine and work in cutting room; also boy for corner punch; steady work. Excelsior Paper Box Factory, 21st and Olive. (c1)

BOY—Bright. Shapleigh Hdw. Co., (c4)

BOY—To work in drug store. 4398 Laclede.

BOY—Bright. Shapleigh Hdw. Co. (c5)

BOY—To deliver orders in grocery. Rudert, 5878 Delmar.

BOY—In drug store, at once; no soda water work. 1600 Franklin av.

BOY—About 16 years old, in drug store, 7:30 a. m. to 6 p. m. Grand and Russell.

BOY—To work in drug store; good salary. Pauley Drug Store, Union and Lillian.

BOY—Good, for delivery and general factory work. Marks, 703 Lucas. (c)

BOY—About 16 or 17, work in drug store. 3900 Greer.

BOY—To drive Ford delivery for market; experienced and references. 4314 Olive. (c)

BOY—16 or over. Drug store, Grand and Hartford.

BOY—Drug store; honest and reliable. 2601 Cass.

BOY—To learn plumbing; $4.50 week to start. 4847 Easton. (c)

BOY—Over 16, in paper box department. St. Louis Label Works, 925 N. 11th. (c3)

BOY—About 16 years old, to work around shipping room. Apply rear 1107 Locust. (c)

BOY—To work in drug store; hours 8 to 6. Spring and Juniata.

BOY—To run errands and work around shop. Superior Brass and Mfg. Co., 106 S. 8th. (c2)

BOY—Colored, wash automobiles and assist with housework. 4242 Lindell.

BOY—For light factory work. Major Mfg. Co., 1110 Washington. (c)

BOY—To work in store and run Ford machine. 6004 Kingsbury. (c)

BOYS—To learn trunk making. Herkert-Meisel Trunk Co., 13th and Chestnut. (c)

BOY—To run errands. Apply 1323 Merchants-Laclede Bldg.

BOY—Not under 16, as sample carrier, $50 a month; apply Missouri Portland Cement Co., 1 mile north of Baden. (c)

BOY—To solicit and deliver in grocery store; one who can drive truck. A. Pfaff 1745 Marcus av. (c)

BOYS—To learn printing trade; splendid opportunity. Samuel Cupples Envelope Co., 628 S. 6th st. (c)

BOY—Bright, to do office work and run errands; chance for advancement; salary $20 monthly. Apply 1010 Title Guaranty Bldg.

BOY—For delivery work; can learn business; good opportunity; $5 per week to start. Apply 8 a. m. Monday. 708 Pontiac Bldg. (c6)

BOYS—16 years or over, to learn to weave wire cloth. Apply Ludlow-Saylor Wire Co., Newstead and Wabash tracks. (c3)

BOY—Colored, to do porter work; must come well recommended; none others need apply. Apply Forest City Mfg. Co., 1627 Washington. (c)

BOY—Bright, over 16 years, for office work; good opportunity; high school graduate preferred. Apply Magnus Metal Co., 4153 Clayton. (c2)

BOY—16 years old, bright and neat; live at home with his parents; good chance for bright, active boy to work himself up; one small for his age desired; salary $6. Call Strasmer, Post-Dispatch office. (8)

BOY—For general office work; 16 years old; must be bright and a hustler; chance for advancement; apply before 9:30 a. m. Curtis & Co. Mfg. Co., Hamberger and Kienlen, Wellston. (c31)

BRICK LAYERS—Nonunion, and one hod carrier; apply 2800 Washington, 8 a. m.

BUTLER—Experienced, and houseman; reference required. 5153 Washington bl.

CABINETMAKERS—For out-of-town store fixture factory; steady work; apply Sunday and Monday at American Hotel, room 303. (c1)

CANDY MAKERS—For allround hard goods; steady job; town of 15,000. Mason Candy Co., Trinidad, Colo. (2)

CARPENTERS—At once, 10 car carpenters. Apply at once. Walter A. Zelnicker Supply Co., 24th and Southern Railway, East St. Louis. (c)

CARPENTERS—100 white carpenters, union only, for Government contract work, Rock Island, Ill.; 62½c per hour, eight-hour day; double time for overtime; free transportation; leave Tuesday. The Government Employment Bureau, 17 N. Eighth st. (c1)

CABINET MAKER—Century Woodworking Co., 4215 North Market st. (c)

CARRIAGE BLACKSMITH HELPER—2418 S. 12th.

CARRIAGE TRIMMER—First-class; on auto work. Wm. Young Carriage Co., 4524 Delmar bl. (c)

CHAUFFEUR—For Ford truck. Pralle Bakery Co., 4159 N. Union. (c)

CHAUFFEUR—Colored, to drive twin six Packard. Apply 1426 S. Grand. (c)

CHAUFFEUR—Young man to drive truck. M. Bender & Co., 3831 Olive. (c)

CHAUFFEUR—Experienced; bring references; no others need apply. Kahn Mirror Plate Co., 322 S. Main. (c)

CHAUFFEUR—White, to drive Ford delivery truck; wages $12 a week. Apply Cupples Co., 600 Spruce st. (c)

CHAUFFEUR—Ford, experienced in express and light hauling; must have references. 4271 Olive. (2)

CLEANER—Also scouring man. Walton Cleaning Co., 1367 Semple; Delmar 3171R.

COAL DRIVERS—Several; can make $4 day. Blair and College.

COATMAKER—1105 Park av.

COATMAKER—Or one to help on coats; good, steady wages. Apply J. Shank, 4931 Delmar. (c1)

COOPERS—To repair secondhand packing boxes. Apply Glueck's Box Co., 20th and Washington. (c)

CYLINDER PRESS FEEDERS—General Printing Co., 1017 Morgan. (c)

DELIVERY BOY—With bicycle. Swift Drug Co., Vandeventer and Olive.

DISHWASHER—518 N. Sarah.

DISHWASHER—4065 Chouteau.

DISHWASHER—Colored man preferred. McKinley Station, High and Lucas. (c2)

HELP WANTED—MEN, BOYS

DRILL PRESS HAND—Materne Mfg. Co., 18th and Gratiot (c2)

DRIVERS—EXPERIENCED. A. MOLL GROCERY CO., 7TH AND FRANKLIN. (c3)

DRIVER—For motor cycle with side car; married man preferred. Apply Lungstras Dyeing and Cleaning Co., 1300 Park. (c)

DRUMMERS—Nonunion. Call Riverside 564W after 7 p. m. (c2)

DRUG CLERK—Registered assistant. J. W. Gain, 541 Collinsville av., East St. Louis, Ill. (3)

ELECTRICIAN—And one shop man, with a. c. winding experience. Apply Missouri Portland Cement Co., 9403 Riverview drive. (c)

ELEVATOR BOY—Scarritt-Comstock Furniture Corp., 817 Washington. (c)

ELEVATOR BOY—Colored. Chas. R. Hilek & Co., 415 N. 7th st.

ENAMELERS—With refrigerator work; experienced preferred. Landau Cabinet Co., 1545 Tower Grove. (c3)

ERRAND BOY—Menaugh-O'Hara Printing Co., 300 N. 3d st.

ERRAND BOY—Call 518 Granite Bldg (c1)

ERRAND BOY—Apply F. W. Drosten Jewelry Co., 7th and Locust. (c3)

ERRAND BOY—Or girl. Apply 1431 Franklin.

ERRAND BOY—Over 16 years; $6 to start, light work; permanent. Ross Gould, 309 N. 10th. (c1)

FINISHER—First-class. 3911 S. Broadway.

FORD MECHANIC—First-class; good wages for good, steady man. 4127 Olive st. (c)

FIREMAN—Experienced downdraft. Apply St. Luke's Hospital, 5535 Delmar bl. (c)

FOREMAN—For casket-trimming department; capable buying supplies; take full charge. Box J-364, Post-Dispatch. (c4)

FOREMAN—For out-of-town store fixture factory. Call American Hotel, room 303, Sunday and Monday. (c1)

FURNACE MAN—Middle-aged, white. 1202 Clark av.

GROCERY CLERK—Good. 3501 Laclede av.

GROCERY CLERK—Delmar and Aubert.

GROCERY DRIVER—Experienced, to drive Ford truck. Conrad, 715 Washington. (c)

GROCERY CLERK—Experienced; we pay $18, close at 6 p. m.; must be first-class man; apply immediately. Public Market Co., 5656 Easton av. (c)

HARNESS MAKERS WANTED.
Plenty of work; those desiring to spend the winter in the Southwest, write PARIS SADDLERY CO., Paris, Tex. (c8)

HARDWARE CLERK—Good opening. Box G-183, Post-Dispatch. (c5)

HARDWARE CLERK—Good opening. Box G-183, Post-Dispatch. (c4)

HARDWARE MAN—For retail store; general allround work. Box N-336, Post-Dispatch.

HOTEL CLERK—Must have experience and furnish references. Apply Hotel La Salle, Broadway and Chestnut. (c)

HOUSEMAN—Holland Bldg., 211 N. 7th st.

HOUSEMAN—White; references. Apply 1711 S. Grand. (c)

JANITOR—Must have experience with steam-heating plant; references required; salary $50. Apply after 5 p. m. 4012 Chouteau. (c)

JANITOR—Immediately; experienced, white; small apartment; good living rooms; married preferred; no children. Telephone Cabany 4719W

JOB PRESS FEEDER—Boy or girl; 8 hours. Nies-Kaiser, 1423 Pine. (c)

JUNIOR DRUG CLERK—Efficient; good wages; apply at once. 5598 Etzel.

LABORERS—Steady work. Apply 7200 Manchester (c8)

LABORERS—White or coolred. National Lead Co., Manchester and Sublette. (c25)

LABORERS—4229 Harris, for tomorrow morning at 7 a. m.

LABORERS—At cold storage plant; 30c per hour. Apply 2018 Chouteau av. (c)

LABORERS—25; white or colored; wages 25c per hour. Apply Bambrick Bros., 5229 St. Louis. (c2)

LABORERS—For concrete gang on street work. Ivanhoe av. and Arsenal, Webb & Kunze Const. Co. (c3)

LABORERS—White and colored; 25c per hour, at quarry, 5100 Virginia av. Eyermann Const. Co.

LABORERS—Few good, white or colored; steady work; 28c per hour. Apply American Tar Products Co., Gravois and Bingham.

LABORERS—White and colored; 25c per hour, at quarry, Grand and Hickory. Eyermann Const. Co.

LABORERS—15 colored concrete laborers, Tuesday morning, Gravois and Osceola. Eyermann Const. Co.

LABORERS—Strong men, to load and unload box wagons. Glueck's Box Co., 20th and Washington. (c)

LABORERS—For paving work. Delor st. and Morganford; take Cherokee car; get off at Morganford. Skrainka Const. Co. (c2)

LABORERS—On construction work; Front st. and Trendley av., East St. Louis, 4 blocks south of Eads Bridge; wages $3 per day. (c1)

LABORERS—8 good shovelers, at City View pl., by the Davis Realty Co.; extra carfare paid. Inquire for Mr. Aldrich, on the grounds. Take Creve Coeur car line. (c)

LABORERS—For work in cold storage warehouse; steady position to good man; 25c to 30c per hour. Ask for Pelican, St. Louis Refrigerating and Cold Storage Co., Lewis and O'Fallon. (c2)

LABORERS—Apply ST. LOUIS COOPERAGE CO.. Main and Arsenal. (c1)

LABORERS—50 white laborers for packing trees and nursery stock; steady work in packing houses until severely cold weather; $2 per day; board $5 per week; work light; can be done by elderly men; fare $1.90. The Government Employment Bureau, 17 N. Eighth St. (c1)

LABORERS—Apply at once ready for work. JOSEPH GREENSPON'S SONS IRON AND STEEL CO., 2d and Branch. (c)

LABORERS—For street work; Union and Lillian. Perkinson Bros. (c)

LATHE HANDS—Several first-class. 12th and Tyler sts. (c)

LUMBER PILER—Apply at once. Columbia Box Lumber Yard, 2d and Palm sts. (c8)

LUMBER PILERS—St. Louis Lumber Co., 3d and Barton. (c)

LUMBER INSPECTOR—Experienced on hardwood lumber; must be sober and reliable. Fehlig Bros. Box Co., 1909 Wash st. (c1)

MAINTENANCE ELECTRICIAN—Apply Wm. Waltke & Co., 2d and East Grand.

MACHINIST—Vise and floor work; large work. 3408 N. 22d. (c)

MACHINIST—To adjust sewing machines in factory; steady work. Marglous Mfg. Co., 803 Lucas. (c)

MACHINE NAILERS—Experienced; apply at once. Columbia Box Co., 1900 North Market. (c3)

MACHINE MEN—By table factory; state age, experience and salary wanted in first letter. Monarch Furniture Mfg. Co., 217 N. Water st., Wichita, Kan. (c6)

MAN—Apply 2d and Ashley. (c5)

MAN—Handy man about factory. Standard Syrup Co., 1017 Chouteau av. (c)

MAN—To drive city team; older man. 1225 St. Ange.

MAN—To handle freight; good, steady position. Box G-276, Post-Dispatch. (c5)

MAN—With wagon, to haul ashes by the month; see engineer, 923 Washington. (c)

MAN—To attend furnace and keep steps clean, for bed and board. 4366 Maryland.

MAN—Young, 16 years of age; must write clear hand. Apply 940 Chouteau av. (c)

MAN—To do janitor work and make himself generally useful; short hours and good pay. Apply Broadway Theater, 506 St. Charles. (c)

MAN—To run freight elevator; also young man to make repairs on plumbing. Apply engineer, Planters Hotel, 4th and Pine. (c)

MAN—Young, for allround work; good chance for advancement. Chicago Picture Frame Co., 818 N. 6th. (c)

MAN—Elderly, to work in paper box factory; light work. Apply Mr. Adams, Ely & Walker D. G. Co. (c)

MAN—Colored, with references; for yard and furnace work, $20 per month; board and room; call Cabany 2825. (c)

MAN—To fire furnace; one who understands electricity and plumbing. Apply Usona Hotel, King's highway and Waterman. (c)

MAN—24 to 35 years of age, ambitious and anxious to secure permanent outside employment; no canvassing position; salary with opportunities to increase wages to right man. 2211-15 Pine. (c2)

MECHANICS—Two allround Ford mechanics; others need not apply. 4527-29 Delmar. (c)

MECHANICS—A subforeman needed for large automatic screw machine department; must be familiar with setting up and operating Brown & Sharpe automatic screw machines; permanent position at good wages assured the right man. B. L. Emens, superintendent, will be at the Hotel Jefferson between 5 and 8:30 p. m., Tuesday, Oct. 23; if interested call in person. (c1)

MEN—Young, to sell goods on trains. 216 S. 21st st. (63)

MEN—6600 Delmar; money any time. T. H. Snyder Jr. (c)

MEN—Young and middle-aged, to run on trains; long runs. 2047 Clark av. (6)

MEN—And young men, for the Frisco news service. Apply at 2009 Eugenia. (c2)

MEN—Two or three, young, for factory work. 4018 Duncan av. (c2)

MEN—To drive ice wagons; apply at once. Polar Wave Ice and Fuel Co., 1003 N. 13th.

MEN—Strong, to load and unload box wagons. Glueck's Box Co., 20th and Washington. (c)

MEN—Young, for wholesale house, between 16 and 17 years old, for office positions; permanent. Box F-371, Post-Dispatch. (3)

MEN—Two colored, to work in yard; steady work; good wages. Factory, Hamilton and Kennerly. (c)

MILLER—To operate Buhr stone mills, grinding mustard; steady work. 113 S. 2d. (c3)

MOLDERS—For bench and floor work; good piecework prices, with bonus. Syracuse Malleable Iron Works, Syracuse, N. Y. (c8)

MOLDERS—Bench and squeezer molders. St. Louis Malleable Casting Co., 7800 N. Broadway. (c8)

MULTIGRAPH OPERATOR—YOUNG MAN WITH EXPERIENCE; PERMANENT, WITH ADVANCEMENT; SPLENDID OPPORTUNITY. ROSS-GOULD LIST LETTER CO., 309 N. 10TH ST. (c5)

NAILERS—Experienced hand on secondhand packing boxes. Apply Glueck's Box Co., 20th and Washington. (c)

OFFICE BOY—Superintendent's office, 800 S. Vandeventer. (c)

OFFICE BOY—For general office work; 16 years old; must be bright and a hustler; chance for advancement; apply before 9:30 a. m. Curtis & Co. Mfg. Co., Hamberger and Kienlen, Wellston. (c3)

OPERATOR—Sanding machine. 601 S. Newstead. (c3)

PACKER—Experienced, for toy and glassware. Schwerdtman Toy Co., 811 Washington.

PACKER—And marker; good salary. Box G-229, Post-Dispatch. (c5)

PAINTERS—Two first-class union mechanics. Apply 3736A California. Call today. (c1)

PORTER—To work in drug store. Pauley Drug Store, Union and Lillian.

PORTER—Young colored man, to do porter work. Robt. Schmidt the Costumer, 206 S. 4th. (c)

PORTER—Experienced colored saloon porter. 7th and Walnut. Standard Theater Bar, 7th and Walnut.

PORTER—A1; and chauffeur; white preferred. Apply St. Louis Grant Motor Co., 3048 Olive. (c)

PORTERS—Reference required. Apply Superintendent, B. NUGENT & BRO. DRY GOODS CO., Broadway and Washington. (c)

PRESSMAN—Job presses; steady to right man. Rittenhouse Printery, 3512 Olive st.

PRINTER—Young man, with 3 years' experience setting type. Purina Mills, 8th and Gratiot. (c)

PRINTER—Good, all-around; for country office; steady; reference. S. C. Woodroff, Coffeen, Ill. (1)

PRINTER, COMPOSITOR—Young man preferred, for few hours in evenings; one living in Northwestern St. Louis preferred; exceptional opportunity; chance for partnership; confidential. Box G-147, Post-Dis. (c6)

QUARRYMEN—And laborers, at Falling Springs, Ill. East St. Louis Stone Co., 264 Arcade Bldg., East St. Louis. (c1)

RAILING FINISHERS—Call at Schurk Iron Works, Cardinal and Laclede. (c1)

RIP SAWYERS—Experienced; apply at once. Columbia Box Co., 1900 North Market st. (c3)

SAWYERS—Experienced on boxes. Apply Mound City Box Factory, 2000 Gratiot. (c2)

SHEET METAL WORKERS—Five, for bench work; experienced in making hotel kitchen fixtures. Steady work, union shop. Write Zahner Mfg. Co., Kansas City, Mo. (c1)

SHIPPING CLERK—Experienced in marking and routing; references required. 113 S. 2d. (c)

SHOE REPAIRER—At once. 8122 S. Broadway.

SHOE REPAIRERS—For jack work; 3 workmen; apply at once. Standard Leather Co., 828 N. Broadway. (c)

SHOVELERS—Three. Grand and Park.

SHOVELERS—25; Locust and Jefferson. J. Ryan. (c1)

SHOVELERS—20, at 8th and Olive; money every night; $3 per day.

SHOVELERS—And shapers, white or colored; Grand and Arsenal. Fruin-Bambrick. (c3)

SERVICE BOY—Able to drive a Ford; must have chauffeur's license. 3042 Locust. (c)

STOCK BOY—Experienced, for wholesale cloak house; one who can keep stock and fill orders preferred; good opportunity for right party; state age, experience and salary expected. Box G-347, Post-Dispatch. (c2)

STOVE MAN—One who can do gas pipe fitting. 915 Market. (1)

TAILOR—At once. 2341 Olive. (c)

TAILOR—On custom coats. 420 Market, room 8. (1)

TAILORS—First-class coat makers; call 304-5 Globe-Democrat Bldg. Wm. E. Terrell Tailoring Co. (c1)

TAILOR—To work on all work; guarantee from $20 to $25 week, steady job. Apply J. Shank, 4931 Delmar. (c1)

TAILORS, LADIES—Experienced; steady work, highest wages. Apply Ladies' Tailoring Dept., 4th floor, Stix, Baer & Fuller. (c5)

TEAMSTER—Colored. Phone Central 1193. (c)

TEAMSTERS—Experienced box and lumber; $18 per week. Fehlig Box Co., 1909 Wash st. (c2)

TINNERS—Experienced on furnace work; plenty of work. 3894 Morgan.

WAGON DUMPER—And 10 drivers. Louis Rich Const. Co., Caseyville, Ill., or 429 Missouri av., East St. Louis, Ill. (c2)

WINDOW CLEANERS—At once. East St. Louis House and Window Cleaning Co., 424 Murphy Bldg., East 2890, St. Clair 1715R. (1)

WOODWORKERS—Wagon woodworkers, on auto body work; steady employment. Schuster, 1627 Wash st. (c)

WOODWORKERS—Must be experienced in automobile body building; highest wages paid. Apply 2201 Pine st. (c2)

YOUNG MAN—To work in grocery. Apply at 6242 Delmar bl. (c)

YOUNG MAN—In mercantile house. Box G-223, Post-Dispatch. (c5)

YOUNG MAN—For optical bench work, with some experience locally in this line of work. Apply to Elmer Diehl, Aloe's, 513 Olive st. (c6)

Stove Mounter Journeymen
CHARTER OAK STOVE & RANGE CO., Antelope and Conduit. (c1)

WAGNER ELECTRIC MFG. CO., 6400 PLYMOUTH AV., REQUIRES TOOL AND DIE MAKERS; ALSO DESIGNERS ON JIG FIXTURE AND DIE WORK. STEADY WORK ALL YEAR ROUND. NICE, LIGHT, CLEAN FACTORY; PLEASANT SURROUNDINGS. APPLY 8 A. M., SERVICE BLDG (c8)

SHOEWORKERS

BOTTOM STAINER—Heel burnisher, bottom burnisher, stitch burnisher and edge inker. Apply American Gentleman, 2350 Randolph.

CUTTERS—Hand and machine. Apply McElroy-Sloan Shoe Co., 21st and Lucas. (c1)

CUTTER—Children's shoes; steady work. 906 N. 8th; second floor.

FINISHERS—Good, allround. Apply F. C. Church Shoe Co., 2801 Benton. (c3)

SHOE FITTERS—Experienced, to work on riding boots; steady work, good wages. Write Teitzel, Jones & Dehner, Wichita, Kan. (c2)

SHOEMAKER—Lungstras Dyeing & Cleaning Co., 1300 Park. (c8)

TRIMMING CUTTERS—Apply Johnson, Stephens & Shinkle Shoe Co., 2203 Chestnut st. (c)

EXPERIENCED HELP AND BEGINNERS, TO MAKE RUBBER SHOES; STEADY EMPLOYMENT; PAID WHILE LEARNING. APPLY BETWEEN 8 AND 10 A. M., GOODYEAR'S METALLIC RUBBER SHOE CO., 500 BITTNER ST., NORTH ST. LOUIS (8100 N. BROADWAY). (c2)

LABOR NOTICES

MACHINISTS and machine-shop workers to know that there are strikes on for an 8-hour workday in St. Louis. Before seeking employment, apply to B. F. Lamb, machinists' office, room 306, 810 Chestnut st. (34)

AGENTS WANTED—MEN

PORTERS—Pullman and train; make extra money while working. Box G-84, Post-Dispatch. (1)

CANVASSERS AND SOLICITORS

CANVASSERS—Sell attractive article in Catholic homes; installments. 1108 Locust. (3)

SOLICITORS—For city or road work; $21 per week. 402 Benoist Bldg. (31)

EMPLOYMENT AGENCIES AND TRADE SCHOOLS

BUSINESS ADMINISTRATION ACCOUNTING—BIG PAY

Take the best course, we have it, Pace & Pace, the standardized course; also course in business administration, bookkeeping, stenography, salesmanship, advertising, public speaking, correct English, credit, personal efficiency, traffic, mechanical drawing, steam and electrical engineering. Y. M. C. A., Grand and Franklin. (c4)

SALESMEN WANTED

SALESMEN—We are in need of a few capable salesmen for St. Louis and Kansas territory. Apply Britannica Co., 204 Pierce Bldg. (c2)

SALESMEN—Large corporation will consider applications from competent salesmen. Box E-195, Post-Dispatch.

SALESMEN—To sell lots to colored people. Call 10 to 2. McArthur, 1401 Boatmen's Bank Bldg. (c8)

SALESMEN—City or traveling; write for list of openings and how to obtain them; thousands have availed themselves of our offer and are today holding big-paying positions. Address National Salesmen's Tr. Assn., 332 S. Dearborn st., Chicago, Ill. (6)

SALESMAN—If you are a Catholic gentleman of neat appearance and able to explain a proposition as it really is, it will pay you to investigate this. Our sales manager will show you how to make upwards of $25 per week by actual demonstration in the field. 1043 Syndicate Trust Bldg. (c2)

SALESMAN—Opening a company with a new bonded commercial service; prefer salesman with succesful experience in selling stocks and bonds or insurance and willing to make headquarters in Eastern or Southern states. Call for Mr. Sanders, 706 Chestnut st., room 1010. (c3)

HELP WANTED—WOMEN, GIRLS

ATTENDANT—By month, experienced, for little children; Methodist Home, 4385 Maryland.

BAG SEWERS—Experienced; also girls to learn; good pay; steady work. Fulton Bag and Cotton Mill, 612 S. 7th st. (c7)

BAKER—Woman who can make angel cake and layer cake. Apply Herz-Oakes Candy Co. 512 Locust. (c)

BANDERS AND CUFFERS—Experienced. Apply ELY & WALKER SHIRT FACTORY, 8th and Hickory. (c2)

BILLING CLERK—Experienced, competent; bring written application, state references, age, salary. Inland Machine Works, 1504 N. Broadway.

BOX MAKERS—Girls; stayers, fly leafers, closers, facers and benders. Excelsior Paper Box Factory, 21st and Olive. (c1)

CASHIER—EXPERIENCED LADY. A. MOLL GROCERY CO., 7TH AND FRANKLIN. (c)

CASHIER—Must be familiar with cash register; hours 3 to 11 p. m. Room 307 Union Station.

COOK—Reliable girl for cooking and housework. 4544 Westminster pl. Forest 4181.

COOK—Three in family; no children. 38 Kingsbury pl. (c)

COOK—Girl, white, for cooking and housework; no washing. 1541 S. Grand.

COOK—Experienced; references. 15 Portland pl. (c2)

COOK—Sit. by middle-aged woman as cook or housework. Bomont 927.

COOK—Thoroughly experienced, white; $35 to begin; references. Telephone Cabany 3370.

COOK—Experienced white; lower floor work only; no washing or ironing; good wages; references required. Cabany 4338. (1)

COOK—White, to assist with housework, in family of 3 adults; no laundry, outside work or heavy cleaning; good wages; a girl who wants a permanent home and will appreciate good treatment, is desired. 5465 Bartmer av. Telephone Forest 3358. (c)

COOK—At Bartlesville, Ok., first week of November; experienced white woman for cooking and first-floor work; family of two adults and two children; other help employed, including laundress; wages $40 to $50, with room and board, depending on experience and references; give complete details, age, health, experience and references in first letter, to arrange interview in St. Louis about Nov. 1. Mrs. Wm. N. Davis, care Sanitarium, Battle Creek, Mich. (3)

DINING ROOM GIRL—Experienced; also maid, neat in appearance. Albany Hotel, 4873 Page bl.

DINING ROOM GIRL—Protestant; references. Apply Episcopal Orphans' Home. 1711 S. Grand av. (c)

DISHWASHER—Woman, white. 701 N. 6th.

EXAMINER—On silk waists; steady position. Peltason Mfg. Co., 703 Lucas. (c1)

GIRLS—Five, to learn basting. 807 N. 6th.

GIRLS—To sew on custom coats. 420 Market, room 8. (1)

GIRL—To assist in office and run errands. Singer Bro. Cloak Co., 1224 Washington.

GIRLS—Call at 222 S. 8th st., second floor. United L. L. B. Co. (c)

GIRL—White, for house and dining room work. 5137 Washington.

GIRL—To run errands. Singer Bros. Cloak Co., 1224 Washington. (c)

GIRLS—For light factory work; steady employment. Call 913 Lucas. (c)

GIRL—To help on custom coats. 2706 Franklin.

GIRLS—To fold ladies' clothes. Grand Laundry and Cleaning Co., 3044 Lawton. (c)

GIRLS—To work in factory. Herkert & Meisel Trunk Co., 13th and Chestnut. (c)

GIRLS—To handle dried fruit; good wages, good conditions. Teasdale, 808 Spruce st.

GIRLS—At the Antikamnia Chemical Co., 1624 Pine.

GIRLS—Experienced for labeling. 725 Cass (1)

GIRL—To answer telephone; $4 week; can do inside work; leave telephone number. Box N-172, Post-Dispatch.

GIRL—Experienced in retail grocery; must know how to keep books; help run business. Jordan Grocery, 3661 Olive.

GIRL—Neat, colored, wants home, small family, with no children. 2917 Washington.

GIRLS—Past 16, to post circulars; permanent position. Buckley Shirt Co., 210 S. Jefferson. (c2)

GIRL—For general housework; no washing. Apply 1282 Hamilton, apartment M. Cabany 4305. (c2)

GIRL—With factory experience, to examine silk waists; steady position. Peltason Mfg. Co., 703 Lucas. (c1)

GIRLS—14 to 16 years old for light work, seated at a table; experience not necessary, start at 9 a. m. Call 500 N. 2d. (c3)

GIRLS—To learn on hemstitching machines; these lead to good-paying positions. Schwarz & Wild, 718 N. 11th st.

GIRL—Young, or elderly woman, to assist in light work or with children; no laundry; good home. Webster 228J. 24 Sylvester av., Webster Groves. (c2)

GIRLS—To learn sewing on power machines, manufacturing ladies' waists; good and clean surroundings; we pay good wages while learning. Schwarz & Wild, 718 N. 11th. (c)

GIRL—Protestant, white, to do upstairs work and take care of two walking children; references required. 5155 Westminster.

GIRLS—To learn all parts of shirt and pajama making; good openings on two-needle machines; paid while learning. Apply ELY & WALKER SHIRT FACTORY, 8th and Hickory or 16th and Locust sts., 6th floor. (c2)

GIRLS
To learn cashier and office work.
SCHAPER STORE
6th and Washington. (c34)

HOUSEGIRL—For general housework. 3838 Olive. (c)

HOUSEGIRL—Or woman, white, for general housework; go home nights. 5177A Easton.

HOUSEGIRL—For general housework; adults. Victor 2189. 3311 Shenandoah. (c)

HOUSEGIRL—For general housework, good wages right party. 2911 S. Broadway. (c)

HOUSEGIRL—White, for general housework. Call 3136 Allen.

HOUSEGIRL—Bright, colored; go home nights. Apartment D, 4917 McPherson.

HOUSEGIRL—General housework; no washing; white or colored; small family. 5075 Cates. (c)

HOUSEGIRL—At once; white, young woman; small family; no washing; good wages. Apply 4200 Maryland av. (2)

HOUSEGIRL—For general housework; no laundry; take Park car. W. Drozda, 4139 Magnolia. (c)

HOUSEGIRL—White, for general housework, family of three; no laundry. 5335 Delmar, first floor east. Forest 829.

HOUSEGIRL—For general housework; small family; apartment. Cabany 4122. 6125 Waterman. (c2)

HOUSEGIRL—Or woman, colored, general housework. Page, 570 Owest. 1224 Blackstone. (c)

HOUSEGIRL—Experienced, white, for general housework; three in family. Apply 7162 Berlin av.; Cabany 1619. (c)

HOUSEGIRL—For general housework, good wages and good home. 6186 Kingsbury bl. Cabany 3553. (c)

NURSEGIRL—To take care of 2 small children, 2½ and 5 years old. 59 Vandeventer pl.

HOUSEGIRL—Neat, white, for 5-room apartment. Phone Cabany 2428 or call at 5728 McPherson av., 1st floor, east. (2)

HOUSEGIRL—For general housework; no washing; no cooking; go home nights. 4225 McPherson.

HOUSEGIRL—Experienced, for general housework; no washing or outside work required; good home and good wages. 5087 Kensington. (c3)

HOUSEKEEPER—Married, for rooming house; permanent to experienced woman. 1106 Locust.

HOUSEWOMAN—Elderly, to assist with light housework. 4000 N. 19th.

HOUSEMAID—Experienced white, with city refs. 67 Vandeventer Pl. (c1)

HOUSEMAID—Wages $28 per month; must have good references. Apply J. F. Matthews, 479 N. Taylor av., Kirkwood. Bell phone Kirkwood 33. (c)

HOUSEMAID—Good, white, in a private family, without children; no laundry work, no outside work; good home, good wages; references required; apply 9 Hortense pl., between King's highway and Euclid. (c1)

HOUSEWOMAN—For housework, in bakery. 909 O'Fallon.

HOUSEWOMAN—Sit. by young woman to do light housework or plain cooking; references. 4064 West Belle pl.

IRONER—White woman for ironing and cleaning, Tuesday and Saturday. [illegible] Olive.

LADY—Experienced lady grocery clerk. [illegible]son Grocery Co., 606 Market. Main 547.

LADY—Young, to assist bookkeeper; must be quick and accurate at figures; positively state references and salary wanted in application. Box N-232, Post-Dispatch.

LADY DEMONSTRATOR.
Continuing to extend our work, we require additional experienced lady demonstrators, unemcumbered and willing to travel where needed; salary and expenses; permanent work to right parties; nationally advertised necessity. Ralston Purina Co., 8th and Gratiot.

LAUNDRESS—Bundle family washing. [illegible] Montgomery.

LAUNDRESS—Experienced, on children's clothes. 4496 Laclede.

LAUNDRESS—For Tuesday morning. Delmar 2982L.

MAID—Good house or dining room; references. 4512 West Pine. (1)

MAID—House and dining room maid. Forest 2319. 10 Lenox pl.

NURSE—White, over 21, for 5-year-old boy and upstairs work. Forest 2455. 5382 Waterman.

OPERATORS—On children's dresses; good pay. H. Unterberger, 809 Lucas av. (c)

OPERATORS—Experienced, to set in sleeves on a 2-needle machine; good pay; steady work. Service Clothing Co., 717 Lucas.

OPERATOR—Experienced on silk waists, as sample maker; steady position; weekly salary. Peltason Mfg. Co., 703 Lucas av.

OPERATORS—On Singer sewing machine; must be experienced on automobiles or buggy work. Apply Dorris Motor Car Co., Sarah and Laclede.

OPERATORS—On house dresses and dressing sacks; experienced operators can earn from $12 to $15 per week; we guarantee steady work; apply Forest City Mfg. Co., 1627 Washington. (c)

OPERATORS—Experienced on all parts of middy blouses; also a few learners taken; we guarantee steady work and best prices in the city. Consolidated Garment Co., [illegible] Washington av. (c2)

OPERATORS—Experienced on power machines for all parts of muslin underwear; steady work, and best prices paid; also girls to learn; good pay while learning. ELY & WALKER, 16th and Locust sts., 3d floor. (c46x)

Power Machine Operators
Girls to work on all parts of house dresses and middy blouses; our operators earn from $12 to $16 per week; learners taken and paid while being taught.
MOSS-STRAUSS MFG. CO., 20th and Locust.

OVERALL MAKERS
JUMPER MAKERS
PANTS MAKERS
ALSO GIRLS TO LEARN.
Apply 4th floor and ask for Mrs. Fleming
ELDER MFG. CO., 13th and Lucas. (c1)

NURSE—Experienced, female, at once, for sanitarium. 603 N. Garrison.

PANTRY GIRL—Experienced fruit pastry girl; Warwick Hotel, 15th and Locust. (c)

PRESS FEEDER—Cylinder press. Buschart Bros. Printing Co., 1427 Locust st. (c)

PRESSERS—To work on ladies' waists and middy blouses; we guarantee steady work and pay good wages. Schwarz & Wild, 718 N. 11th st. (c)

SHIRT OPERATORS—Experienced; for Union Special goring and felling machines; also operators to put on neckbands; steady work and high-grade wages. The Paul E. Wolff Shirt Co., 4414 Page bl., corner Newstead av., one block from Page, Taylor and Wellston car lines. (c3)

SHIRTMAKERS—Experienced, for fronts, cuffs, collars and sleeves; also girls to put on collars and cuffs; good positions open for U. S. sleevers and fellers. Apply ELY & WALKER SHIRT FACTORY, 8th and Hickory or 16th and Locust sts., 6th floor. (c2)

STENOGRAPHER—Who understands bookkeeping. M. Bender & Co., 3831 Olive. (c)

STENOGRAPHER—Must be accurate and have 3 or more years' experience. St. Louis Button Co., 415 Lucas.

STENOGRAPHER—And Spanish translator; state experience and salary. Box G-143, Post-Dispatch. (c2)

STRAW SEWERS—For ladies' straw hats. Samuel Haas Trimmed Hat Co., 23d and Locust sts. (c1)

WAITRESSES—Apply 300 Market.

WAITRESS—Experienced, at once. 517 N. Charles st. (c)

WAITER—$10 week, 1 day off. Cafe Rosa, Delmar and De Balliviere. Cabany 1315.

WAITRESS—For dinner work; wages $4.50. Apply Masters, 202 N. 8th st. (c)

WAITRESS—$7.50 week, 1 day off. Cafe Rosa, Delmar and De Balliviere. Cabany 1315.

WAITRESS—Experienced. Call 911 Franklin av.

WOMAN—To take care of 8-room house; free rent. 1723 Chouteau.

WOMAN—Young, colored, to cook and do small laundry. 4366 Maryland.

WOMAN—In furniture store, to dust furniture; must be experienced. Prufrock-Litton Furniture Co., 420 N. 4th. (c)

WOMAN—Colored, to wash dishes morning and evening for warm basement room, with laundry; references. 5260 Maple.

YOUNG GIRL—To work in bakery. 4068 Juniata.

EXPERIENCED HELP AND BEGINNERS TO MAKE RUBBER SHOES; STEADY EMPLOYMENT; PAID WHILE LEARNING. APPLY BETWEEN 8 AND 10 A. M., GOODYEAR'S METALLIC RUBBER SHOE CO., 500 BITTNER ST., NORTH ST. LOUIS (8100 N. BROADWAY). (c1)

THE Y. W. C. A. Employment Department, 1411 Locust st., is making special efforts to secure day work for women whose husbands or sons have gone to the front. Patriotic women are asked to help us by phoning their needs for nurses, laundresses, cleaners, restaurant workers, menders, seamstresses, etc. Olive 4875, Central 3855.

LAUNDRY HELP WANTED

LAUNDRESS—Colored, for Wednesday; references. Cabany 5733. 6039 McPherson. (c)

WRINGER MAN—Experienced. Apply F. C. Miller's Laundry Co., 2747 Laclede. (c)

ROUGH DRY MARKER—And assorter, experienced; also machine girls. Truitt Laundry, 23d and Walnut. (c1)

SALESWOMEN WANTED

SALESLADY—For cloaks and suits; steady position; good wages. 1523 Market.

SALESLADY—Experienced, for dry goods department position; apply at once. Progress Store Co., Sarah and Manchester.

THREE ladies for some special child welfare work; must be well educated, between 28 and 45, in position to travel; splendid opportunities; liberal remuneration. For particulars see Mrs. Sturges, Director, [illegible] Locust st.

SHOEWORKERS

FOLDERS—Hand. Sunlight Security Factory, 8th and Marion.

GIRLS—Shoe workers and top stitchers. Rawlings Mfg. Co., 2301 Locust.

GIRLS—EXPERIENCED HELP AND BEGINNERS TO MAKE RUBBER SHOES; STEADY EMPLOYMENT; PAID WHILE LEARNING. APPLY BETWEEN 8 AND 10 A. M., GOODYEAR'S METALLIC RUBBER SHOE CO., 500 BITTNER (8100 N. BROADWAY) NORTH ST. LOUIS. (c3)

LINING CLOSER—Fancy stitcher, facing stitcher, back strapper, closer, vamper. Central Employment Dept., Brown Shoe Co., 17th and Lucas. (c)

VAMPERS—And perforators. Boyd-Welsh Shoe Co., 4407 Cook.

VAMPERS—Eyeletters, lining makers and barriers. Apply Mr. Page, Capital Factory, 18th and Wash.

25 GIRLS—Experienced on power machines; Peerless machine vamp folders, hand folders, back scrapers and vampers. Apply Mr. West, AMERICAN LADY FACTORY, 21st and Locust. (c1)

BUSINESS CHANCES

BUSINESS CHANCE—Bakers, attention. We will sell movable bake oven, guaranteed satisfactory; terms to suit. Write for catalogue. Middleby-Marshall Oven Mfg. Co., 1107 S. 6th st., St. Louis, Mo. (c36)

DISTRICT manager to open office, handle salesmen; device is a financial and mechanical success; live man should clear $5000 first year and handle his own money; $100 to $1000 necessary (which is returned back to you), depending upon the amount of territory controlled. If you are ambitious to make connection with a winner, call or write. Mr. Osborne, Maryland Hotel, after today. (3)

BUSINESS FOR SALE

BARBER SHOP—$85; 3 living rooms in back; rent $10. 1812 Lynch st., East St. Louis, Ill.

BOWLING ALLEY—Call and inspect the bowling alleys, pool and billiard hall, at Walnut st.; colored trade; well established, low rent, owner will sell or half; owing to sickness. See Wm. Appel, Agt., 808 Chestnut st., 2d floor. (c1)

CONFECTIONERY—Doing good business; must sell at once. 3821A Easton av.

GROCERY—Jewish neighborhood; sell cheap; reason, other business. H. Moss, N. 14th st. (1)

ICE CREAM PLANT.
Without question the most up-to-date, thoroughly modern and sanitary plant in this part of the country; building constructed especially for business; automatic refrigerating machine; Tyson brine freezers; milk storage and ice cream hardening rooms; factory light and cheerful, 25x100 feet; practically control city business and have trade within miles of Paducah; business 8 years old; did well since beginning; modern machinery installed this year; two auto delivery trucks; very reasonable; rent $45 per month; population about 40,000; price $8500; one-half cash, balance to suit buyer; ill health and other interests reason for selling. Address Crystal Creamery Co., 623 Broadway Paducah, Ky.; Y. Ripley, Prop. (c2)

NEWSPAPER AGENCY — Post-Dispatch, Globe-Democrat and Republic; 6500 daily 1000 Sunday; $15 per week income. See M. Owen, 5402 St. Louis av. (1)

NEWSPAPER ROUTE—One of the most promising West End routes; morning and evening; present income, $40 weekly; much territory; building up fast; the first offer gets it; have an opportunity elsewhere which I must take; must sacrifice. G. Kick, 6212 Suburban. (2)

PICTURE SHOW—For sale or trade, long leasehold and franchise, best picture show position in St. Louis; one of owners drafted; quick action will get a bargain; don't apply unless you mean business, 2 to 4. Wainwright Bldg. (c)

VARIETY STORE—Illinois city of 5500 population; 150 miles from St. Louis; clean stock; nice business; manager drafted; $2500 required. G. B., 713 Thirty-sixth st., Cairo, Ill. (1)

WELDING PLANT—Largest welding plant in Southeast Texas, equipped for oxy-acetylene and Thermit welding, doing $2000 ...

JEWELRY—WATCHES

DIAMONDS Wtd.—½ to 4 karats; making la valliere. Box F-286, Post-Dis. (6)

OIL STOCK.
I own some good oil stock and would like to exchange some of it for diamonds. Want perfect stones, about 1½ to 2 karats. Give full description and value in first communication. Box J-363, Post-Dispatch. (c4)

HOUSEHOLD GOODS FOR SALE

BEDS—Furniture, rugs, contents of dwellings or small lots. We pay the best prices in town. Call Forest 5025 or Delmar 3864. Dennis Bros. (c8)

BEDROOM SUITE—For sale; davenette set, player-piano, library table, rugs, dining suite, etc.; beautiful furniture, slightly used; cheap. 3405 Pestalozzi. (4)

BRASS BED—For sale; beautiful dining suite; handsome rugs, library table, davenette suite, player-piano, bedrooms; almost new; bargains. 5127 Cabanne. (4)

BRASS BED—For sale, $7.50; single brass bed, $5; dresser, chiffonier, both $14; $90 brass bed, $30; circassian dresser, chiffonier, both $35; velvet rug, $12.50; mirror wardrobe, $12.50; chifforobe, $13.50; dining set, $25; library table, rockers. 3837 Delmar. (1)

CHEST—For sale; antique mahogany; mirror; sewing table; very fine. 1327A Aubert av.

COAL RANGE—For sale, practically new. 4341 Lee.

DRESSER—For sale, mahogany; chiffonier, dressing table, all $38.50; $65 brass metal bed, $20; dining set, $29.50; china cabinet, $9; velvet rug, $15; Brussels, $6.50; leather parlor set, $15; rockers. 4191 Washington. (1)

FURNITURE—For sale; three rooms. 1944 Semple av.; Delmar 4498R.

FURNITURE—For sale, contents of 3-room flat; new; no dealers. 4033A Hartford.

FURNITURE—For sale; $2.75 down, $1 week buys $35 worth of slightly used furniture. 1202 S. Broadway. (c8)

FURNITURE—For sale; mahogany davenport and chifforobe. F. J. Griffin, 4032 Cleveland. (c1)

FURNITURE—For sale; bird's-eye maple chiffonier, iron bed tables, pier mirror, oak bookcase sections, etc.; 5896 Cates av., apartment 3. Call Monday.

FURNITURE—For sale, entire appointments, elegantly furnished Westminster pl. apartments, at Auction, Wednesday afternoon, at Grand and Laclede, in the Leonori Art Rooms; Kimball 88-note player-piano, satin, circassian walnut and maple bedroom sets, fumed oak dining set, brass beds, Oriental and Whittall rugs, draperies, linens, imported china, silverware, diamond rings, la valliere, sealskin coat, dresses, etc.; fine combination billiard table. (c1)

GAS RANGE—For sale, Detroit Jewel, $3. 3837 Lee av. Central 4048. (c1)

HEATER—For sale; Radiant Home; also refrigerator; both in good order. 2233 Madison st.

HEATING STOVES—For sale, and ranges, popular makes; bargains. 2618 Franklin. (8)

LAUNDRY STOVE—For sale; almost new; $2.50. 4860 Northland av. (c)

LAUNDRY STOVE—For sale, in good condition; call today or tomorrow. 4926 McPherson; Forest 5555. (c)

RADIANT HOME—For sale, No. 6, base burner, good as new, $20. HERMAN PAULE, 117 Blow st. (c1)

RANGES—For sale; 25; 50 heaters and 10 cook stoves. 4453 Easton av. (3)

RUGS—For sale, bargains. Globe Carpet Cleaning Co., 2624 Olive, both phones. (c8)

WATER HEATER—For sale; oak bed, dresser, two washstands, sideboard, Remington typewriter. 3910 Delmar bl. (c)

$50 BEDROOM OUTFIT, $25.
Consisting of bed, spring, mattress, dresser, washstand, rug, rocker, center table and two ...

MUSICAL

TUNING AND REPAIRING

$1.50 FINE tuning, repairing; 20 years' experience. Birdman, 3340 Missouri. Sidney 2869, Victor 3075R. (c14)

$1.50 TUNING, pianos and players; first-class repair work guaranteed; 25 years experience. H. Kautz, 2529 S. Jefferson av. Sidney 970, Victor 2576L. (c14)

$1.50 EXPERT piano tuning; first-class repairing of pianos and player pianos, reasonable; all work guaranteed. M. Feldman, 2718 Park. Phone Grand 3900, Victor 462L. (c14)

WANTED

PIANO Wtd.—Will trade guaranteed $200 phonograph for same. Box E-130, Post-Dispatch. (c46x)

FOR SALE

ELEGANT APOLLO Player-Piano, regular $850 value complete with music rolls and bench, $350; easy terms if desired. See Mr. Walter, 1007 Market. (c36)

LINDEMAN Upright Piano, good for years of service, only $75; $1 weekly. AEOLIAN HALL, 1004 Olive st. (c5)

PIANO—For sale, Vose upright, first-class condition, $75. 2718 Park av (c14)

THOUSANDS of 88-note music rolls, used but in good condition; 10c and upwards. AEOLIAN HALL, 1004 Olive st. (c5)

PLAYER-PIANO—Beautiful tone; also household goods, rugs, slightly used, cheap. 3405 Pestalozzi st. (8)

PLAYER-PIANO — Beautiful mahogany, handsome rugs, furniture, etc., almost new; bargains. 5127 Cabanne. (3)

PLAYER-PIANO—For sale; $125; has good tone; 88-note; mahogany; cost $625; terms to responsible party. Box F-290, Post-Dispatch. (3)

PLAYER-PIANO—For sale; $140 88-note; mahogany; 54 rolls and bench; metal tubes; cash or terms to good people; leaving city. Box F-294, Post-Dis. (3)

PLAYER-PIANO—For sale; most beautiful $900 player; mahogany; like new; sell $140, with 80 rolls 88-note music; cash or payments. Box K-175, Post-Dispatch.

PLAYER PIANO, plain mahogany case, latest 88-note Player, in fine condition throughout; only $235 to move at once. Bench and music rolls included. Easy payments. AEOLIAN HALL, 1004 Olive st. (c5)

UNDER $100 we have 6 upright pianos that are fine to start your children; get your pick; terms; guaranteed. BEYER'S, 17th and Locust. (c37)

CHICKERING Grand Piano, tone and action very good; only $190 to move at once; bench included; small terms acceptable. AEOLIAN HALL, 1004 Olive st. (c5)

$265 FULL-SIZE mahogany 88-note player that's good as new; plain mahogany; guaranteed; only $6 monthly. BEYER'S, 17th and Locust. (c37)

$150 TO $175, large assortment of upright pianos, in different woods and styles; see these bargains; $5 monthly. BEYER'S, 17th and Locust. (c37)

HAINES Upright Piano, tone and action very good, exceptional value at $110; on payments if desired. AEOLIAN HALL, 1004 Olive st. (c5)

$65 BUYS a nice WHEELOCK upright piano, suitable for apartment or bungalow; terms $1.25 weekly.
THE PIANO & TALKING MACHINE EXCHANGE, 1007-1009 Market St. (c36)

HARDMAN grand piano, in beautiful brown mahogany; used only a few months; can save $225; best bargain in high-grade piano in town; terms can be arranged.
AEOLIAN HALL, 1004 Olive st. (c5)

KNIGHT-BRINKERHOFF upright piano; handsome mahogany case; a big value at only $195; easy weekly or monthly payments.
KIESELHORST PIANO COMPANY, Established 1879. 1007 Olive st. (c36)

AUTOMOBILES

FOR HIRE

FOR HIRE—Pierce limousines; day Lindell 4937, night Bomont 197. Central 2906. (1)

FOR HIRE—Pierce limousines; day Lindell 4937, night Bomont 197. Central 2906. (1)

FOR HIRE—1 to 3 ton trucks; Republic Express. Olive 5597. 407 Morgan. (c8)

FOR HIRE—Pierce limousines. Call Harvey or Jesse, Lindell 4937, Bomont 197. (1)

FOR HIRE—Luxurious 1917 limousine and touring car; $2 per hour. Forest 7225. (c8)

FOR HIRE—1917 Studebaker; prompt service, careful driver. Call Forest 6487. (c8)

FORDS—For hire, cars, $1; limousines, $1.25 hour. Forest 7446, Delmar 648. (8)

FOR HIRE—Fords, 1917 touring; all new; do your own driving. Central 4654, Tyler 729. (8)

FOR HIRE—New Ford touring and limousine driven by owners; $1 per hour. Forest 3517.

FOR HIRE—1917 Chalmers limousines and touring cars, $1.50 and $2, Delmar 4070; night, Forest 6234. (c6)

FOR HIRE—Limousine, for funerals, shopping trips, theater parties and weddings. Call A1 Garage and Service Co., Olive 300, Central, 329. (c8)

DOLLAR AUTO LIVERY CO.
For hire, Ford limousines, touring cars and trucks, with driver, $1 hour. Central 431, Bomont 612. (c8)

WANTED

AUTO Wtd.—Old model, 4 or 6 cylinder; condition no object. Bomont 1650. (c8)

AUTOMOBILE Wtd.—Will trade stock paying 12 per cent for automobile. Box N-170, Post-Dispatch. (c)

BODIES Wtd.—1915, 1916 and 1917 Ford touring and roadster bodies. John Tobinka, 1400 N. 7th st. Central 5886. Tyler 1277. (c8)

M. WALDMAN & SON, dealers in second-hand, burned, damaged, wrecked automobiles. 3043 Dickson st. Central 9810L. (c8)

MONEY LOANED on automobiles. Auto Auction Co., 1210 Olive. (c6)

CHASSES.

FORD—For sale, chassis; run 5 months. 2315 Locust. (c6)

COUPES

HUDSON—For sale; coupe; 6-cylinder; just rebuilt and newly painted; driven by owner only; a perfect working car; in fact, like new; fully equipped with 36x4½ Goodrich Silvertown cord tires; in fact, a bargain; must be seen to be appreciated; price $950. 3655 Flora bl. Grand 2216. (c2)

HUPMOBILE—For sale; 3-passenger coupe, electric lights and starter, fine condition, $550; satisfactory terms. Mr. Toner, 2217 Locust. Bomont 41 (c6)

OHIO ELECTRIC—For sale; coupe; 5-passenger, and rectifier; good condition; right price. Call Cabany 3452, or Main 582. (c6)

OVERLAND—For sale; coupe; 3-passenger; new paint, two sets seat covers; operates and looks like new; $300. 3040 Locust st. Bomont 585. (c1)

SCRIPPS-BOOTH—For sale; 1916; coupe; new paint; operates and looks like new. 3040 Locust st. Bomont 585. (c1)

ROADSTERS

CHUMMY ROADSTER—For sale; fine condition; run 500 miles; extra tire; bumper, spot light, $600. Call Forest 731. (c2)

FORD ROADSTER—For sale, with winter coupe; demountable rims; good tires and first-class condition. 3736A California. (c1)

FORD—For sale; roadster, 1917; electric starter and lights, demountable rims. 3040 Locust st. Bomont 585. (c1)

MAXWELL—For sale, roadster, 1917 model; excellent condition; will sacrifice. Apply Franklin Furniture Co., 1030 Franklin av. (c)

OLYMPIAN—For sale; chummy roadster; demonstrator; painted light gray; completely equipped; extra tire; spot light and bumper; run only 600 miles; will sacrifice for $800. Box E-308, Post-Dispatch. (c2)

ROADSTER—For sale, speedster, Continental engine; good casing; $125. 4902 Manchester.

ROADSTER—For sale, 4 cylinder, electric lights and starter; low initial cost and economical to operate, terms. Fassig, 2217 Locust st.; Bomont 41, Central 3683. (c2)

RUNABOUTS

FORD—For sale, runabout; perfect running order; $250. 2315 Locust. (c)

TOURING CARS

BUICK—For sale, 1917 model, 7-passenger, gray body; practically new. Box F-370, Post-Dispatch.

CASE—5-PASSENGER, 1916; LOOKS AND RUNS LIKE NEW, $550. SEE MR. FARRELL, 3340 OLIVE, CORNER CHANNING. BOMONT 3075. (c3)

DODGE—For sale; 1915 touring; new top; 5 tires; good paint; $535. 3040 Locust st. Bomont 585. (c1)

DODGE—TOURING, 1917; LOOKS AND RUNS LIKE NEW, $650. SEE MR. FARRELL, 3340 OLIVE, CORNER CHANNING. BOMONT 3075. (c3)

FORD—For sale; touring car, 1918; immediate delivery. 2916 Locust. (c2)

FORD—For sale; touring car; late model, cheap. 509 N. Main st. (c14)

FORD—For sale, touring car, 1918, new; also 1916; cheap. 3328 Easton av. (2)

FORD—For sale, 1917; brand-new touring car; $375. 3040 Locust st. Bomont 585. (c1)

FORD—For sale, touring car, $225. 3146 Cherry st., Maplewood. (7)

FORD—For sale; touring car; 1917 model; nearly new. 2326 Market st. (c8)

FORD—For sale, 1917 touring car, like new, $325. 3454 Lindell. Lindell 4711.

FORD—For sale, touring car, 1918 model; brand new. 3112 Cass.

FORD—For sale, touring car, 1918, brand new; price right. 3631 Easton.

FORD—For sale, touring car, winter top, self-starter; almost new $550. Welling Motor Co., 5033 Delmar. (c5)

FORD—For sale; touring; operates like new; excellent condition. 3040 Locust. Bomont 585. (c1)

FORD—For sale, touring car, 1918 model; brand new; never used; bargain. 1402 N. Grand. (3)

FORD—For sale, 1917 touring car; electric starter, demountable rims; $395. Central 8345L. (c2)

FORDS—For sale, new cars, $125 down, $25 monthly; immediate delivery. Call 1 to 5 p. m. Wessel, 1139 Syndicate Trust. (c8)

HUDSON—For sale, touring car; good condition; $350; new tires. 3002 St. Louis.

MAXWELL—For sale; 1916 touring; 5 tires; like new. 3040 Locust. Bomont 585. (c1)

PACKARD—For sale, 1914 model, 6-cylinder, fully equipped, and in first-class condition. 5887 Delmar bl. Call Cabany 1790. (c2)

REO—For sale, 6-cylinder, 7-passenger, operates and looks like new; bargain. 3040 Locust. Bomont 585. (c1)

STUDEBAKER—For sale, touring car, good condition; price $200. 3537 Wisconsin.

STUDEBAKER—For sale, touring car, 1916 model, complete, electric starter; will take part cash, balance monthly. See Mr. Cousins, 2215 Locust st. (c2)

STUDEBAKER—For sale, touring car, 4 cylinder, electric lights and starter; an opportunity at $495. See Fassig, 2217 Locust st.; Bomont 41, Central 3683. (c2)

STUDEBAKER—For sale, touring car, 5 passenger; must sell this week; electric starter, $465. See Mr. W. Meyer, 2217 Locust st. (c2)

SERVICE CAR—For sale; $250; Krit 5-passenger touring car, $150; Chalmers, 6-cyl. touring car, $300; White touring car, $300. All in good condition. A big bargain. Olive 2338. Central 2343. (c1)

TOURING CAR—For sale, electric lights and starter, 5-passenger, fine condition, $550; satisfactory terms. Mr. Toner, 2217 Locust. Bomont 41. (c6)

BUICK—For sale, 1916 model, light 6-cylinder touring car; good mechanical shape; new top; $600. See at 3952 Olive. (c1)

1915 MAXWELL $375
Light touring car, with electric lights and starter; attractively repainted and in good running order; an easily operated car; economical to drive; a real bargain.
WEBER IMP. & AUTO CO., 1900 Locust.
37 OTHER CARS FROM THE NEW PLANT.

1915 MITCHELL $650
A handsomely refinished car; dark-blue body, black hood and fenders, cream wheels, roomy, easy-riding and powerful; ideal family car; looks like new.
37 OTHER CARS FROM THE NEW PLANT.
WEBER IMP. & AUTO CO., 1900 Locust

TRUCKS

FORD TRUCK—For sale; demountable rims and winter coupe; good tires and in first-class condition. Call at 3736A California. (c1)

FORD TRUCK—For sale; newly painted; in excellent condition; cheap. 509 N. Main st. (c8)

FORD—For sale; delivery; brand-new open body; operates and looks like new. 3040 Locust st. Bomont 585. (c1)

USED TRUCKS AND DELIVERY WAGONS
Dorris 1909 delivery wagon, rebuilt.
Dorris 1910 delivery wagon, rebuilt.
Dorris 1912 delivery wagon, rebuilt.
Dorris 1913 delivery wagon, rebuilt.
One Smith Form a Truck, 1-ton, 1917 model.
DORRIS MOTOR CAR CO., 4100 Laclede av. Lindell 5475, Delmar 965. (c48x)

AUTOMOBILES

TRUCKS

FORD TRUCK—For sale; 1917 model; nearly new. 2326 Market st. (c8)

I. H. C. TRUCKS—For sale two ¾-ton, express body and cab top; best offer gets them. Grand 2232. (c1)

TRUCK—For sale, Ford; 1913; terms if desired. 2326 Market st. (c8)

DUMP TRUCKS—For sale; two 5-top; in first-class running order; best purchase in St. Louis. Grand 2232. (c)

AUTOMOBILES—MISCELLANEOUS

FORDS—Some good used, at reasonable prices. Call Tevis Motor, 3003 Locust. (c8)

I HAVE been drafted; own brand new well-known make car; must sacrifice; run only 1200 miles; you can save 20 per cent if you buy this car immediately. Ask for St. Clair's car at Wellington Motor Equipment Co., 5033 Delmar. (c2)

OLYMPIAN DEMONSTRATOR—For sale; run only 1000 miles; painted dark blue, white wheels; completely equipped with bumpers, spot light, extra tires, $750. 5033 Delmar bl. (c2)

STUDEBAKER—For sale, 3-passenger landau; if you are looking for a good used closed car you can buy this cheap car now. See Mr. Toner, 2215 Locust st. (c2)

STUDEBAKER—For sale, my 1917 4-cyl. fully equipped, electric starter; have ordered larger car. See Mr. Burns, 2217 Locust st. (c2)

STUDEBAKER—For sale, 1916, 6-cylinder, electric lights and starter; new paint, fine condition, 7-passenger, $695; satisfactory terms. Mr. Toner, 2217 Locust. Bomont 41. (c6)

BIG REDUCTION IN PRICE ON USED CARS.
They must be sold regardless of cost. Now is the time to buy a real bargain.

1917 Studebaker, 6-cylinder, 7-passenger, perfect condition	$865
1915 Studebaker, 4-cylinder, overhauled and refinished	465
1915 Ford Touring Car, in good running condition	250
1916 Overland 5-passenger, model 83, with limousine top	495
1915 6-cylinder Studebaker, 7-passenger, in fine condition	495
1916 Studebaker, 6-cylinder, 7-passenger	695
Moline Touring Car, in good condition	150
Auto Car, 4-passenger, 4-cylinder	225
1914 Studebaker Touring Car, 4-cylinder, 5-passenger	495

Convenient payments.
WEBER MOTOR CAR CO.,
Bomont 41 2215 Locust st. (c8)

$50 CASH IF YOU SEND NAME OF A BUYER FOR A CAR THAT SELLS LESS THAN $1000, IF WE SELL THE PARTY CONFIDENTIAL. BOX E-307, P.-D. (c2)

CLEAN-UP SALE OF USED CARS.
You can save money if you buy now. These cars ready for delivery:

1915 Velie touring	$550
1914 Studebaker, 6-cyl.	550
Overland roadster, coupe body	300
1912 Sterns, newly painted	400
1914 Hupmobile coupe, 3-passenger	550
Studebaker, 1917, 4-cyl.	675
1917 Studebaker, 6-cyl.	875
Dorris chassis, suitable for truck	350
Ford, with delivery body	225
1915 Ford roadster	250
1915 Ford touring	250
Studebaker, with coupe body, starter	450
1916 Maxwell touring; just painted	450
1915 Studebaker, 4-cyl.	495
1915 Studebaker roadster, 3-passenger	550

WEBER MOTOR CAR CO., 2217 Locust st. Bomont 41. Convenient payment. (c6)

ACCESSORIES, PARTS, ETC.

BODY—For sale, Ford, 1915, with top and windshield. 3040 Locust. Bomont 585. (c1)

FORD BODIES—For sale, new, 1917, touring and roadster. John Tobinka, 1406 N. 7th st. (c15)

BODIES—For sale, Ford touring, roadster and delivery. Riefling's, 509 N. Main. (c8)

FORD BODIES—For sale, touring and roadster, slightly used. 411 N. 2d st. (c5)

FORD BODY—For sale, late model, touring; also roadster body. 2326 Market st. (c8)

TIRES BOUGHT—Will buy your old tires if in serviceable condition; pay top prices. Universal Tire Co., 3216 Locust st. (c8)

TIRE SALE—Seconds; standard make; lot vulcanized tires; selling for charges; also tires taken off wrecked cars at very low prices. Universal Tire Co., 3216 Locust. (c8)

TOPS—For sale, Detroit winter tops for Fords, Chevrolet, Hudson super-six, Chandler, Buick D-45, Overland 8.3 Chalmers, John Tobinka, 1406 N. 7th st. Central 5886 Tyler 1277. (c8)

FORD DELIVERY BODIES
H-E-R-C-U-L-E-S.
New 1918 styles just received. The best and latest line of Ford business bodies in the city. We have attractive terms to offer to time purchasers. Bodies for Ford ton truck in stock, also slightly used chassis.
THE BARNETT SALES CO., 411 N. 2d st. (c100)

HORSES AND VEHICLES

FOR SALE

HORSE—For sale, nice delivery; must go. 1225 St. Ange.

HORSE—For sale, sound, $25; have no use for it; call Tuesday. 3523 Illinois.

HORSES—For sale, 6 horses, mares, mules, large, small, $20 up; 4 wagons, farm, stake, dirt; harness. 2410 N. Taylor.

MARES—For sale, 10 large young Percheron mares, several matched teams, in foal; 4 large horses, harness. 3323 Easton. (5)

MARE—For sale, storm buggy, 2-horse platform, spring, coal wagon; bargain; leaving city Wednesday. 2138 Edmund, Wellston.

MARES—For sale, 10 young mares, weighing from 1000 to 1500 a head; some in foal; fine condition; right from farm; guaranteed; 6 double-mounted harness, good storm buggy and harness. 3112 Cass.

MULE—For sale, 5-year-old bay mare mule; must sell. 3123 Washington.

MULES—City Hauling Co. selling 12 mules, horses, suitable for farm use. 315 Chouteau.

MACHINERY

FOR SALE

GENERATORS—For sale; direct connected to engine with switchboard; deliver at once: 75 K. W., 250-volt, Murray, Corliss, Westinghouse; 125 K. W., 125-volt, Westinghouse, Hamilton, Corliss; 50 K. W., 250-volt, Skinner, Western Electric; 75 K. W., 125-volt, Russell, Crocker, Wheeler; others up to 375 K. W. See Chresinger Pan Elec. (c49)

GENERATOR—For sale; 5¼ K. W., 110 volt, with switchboard. American Fix. and S. C. Mfg. Co., 1009 Lucas. (c8)

STEAM CONCRETE MIXER—For sale (Kohring); 60-ft. guy derrick. R. P. Farnsworth, East St. Louis. (c3)

STEAM HOIST—For sale; double drum, reversible, 7x10. R. P. Farnsworth & Co., Federal Bldg., East St. Louis. (c3)

R. G. CLYNE machine works, 1515 Pine st., St. Louis, Mo.; manufacturers dies, jigs special tools, special machinery, screw machine products, stampings, anything from metal. Phone Olive 5874. (c8)

ROOMS and BOARD

ROOMS FOR RENT—CITY

MISCELLANEOUS

ROOM—Very attractive home in apartment for gentleman or business woman; every comfort. Cabany 1982M.

CENTRAL

ADAMS, 2111—3 rooms; for white people. (2)

BELL, 3523—Furnished room, steam heat, hot water, electricity, phone; private family.

CASS, 2812—Two neatly furnished rooms; all conveniences.

CASS, 1827—Pleasant rooms for housekeeping; private home; bath, laundry. (2)

CHOUTEAU, 1723—Clean housekeeping rooms, heat, bath, laundry; near station.

DAYTON, 2931—Nicely furnished front room, complete for housekeeping; gas, bath, laundry; reasonable.

LACLEDE, 3488—Furnished rooms for light housekeeping or sleeping.

LACLEDE, 3547—Second-floor heated housekeeping room; bath, phone; $2.75 week. (2)

LINDELL, 3526—Handsomely furnished, warm, sunny room; electric; owner's home; phone. (3)

LOCUST, 1106—Well-furnished room, good heat, electricity; 1 single room.

LOCUST, 3127—100 clean, modern, steam-heated rooms, 75c day, $3 week. (6)

WASHINGTON, 3411—Nice rooms for $2.50; steam heat, hot and cold water in rooms.

WASHINGTON, 2670—Rooms, light housekeeping, $1.25 a week; women and girls' Gospel Restroom.

WASHINGTON, 3015—Nicely furnished front housekeeping rooms; gas range; also small rooms. (6)

SOUTH

ALLEN, 2643—Large room, with electric light, bath.

BOTANICAL, 4017A—Nicely furnished room for 2 young men or employed couple; all conveniences; private home. Grand 1067. (1)

CLEVELAND, 3957—Beautiful front room, elegantly furnished; private family; hot-water heat; reasonable; references. (6)

COMPTON, 1628 S.—2, 3, connecting unfurnished front rooms; water, heat, electric.

GRAVOIS, 1936—Nicely furnished front room, suitable for two.

JEFFERSON, 1651 S.—Nicely furnished housekeeping rooms; phone, bath, heat, laundry.

PARK, 2620—Nicely furnished front room; modern conveniences; gentlemen or couple employed. (1)

ROOMS FOR RENT—SOUTH

ROOMS—Neatly furnished; steam heat, electric lights; Page cars. Forest 789J.

SHENANDOAH, 3648A—Nicely furnished room; all conveniences; Bell phone. (1)

SHENANDOAH, 3917—Furnished room; all conveniences; private family. Telephone Grand 5408. (2)

SHENANDOAH, 3929A — Nicely furnished rooms; furnace heat, electric light; reasonable.

THIRD, 1505 S.—3 rooms, $7.50; water; kitchen. (1)

TWELFTH, 2300 S.—Rooms, housekeeping or rooming; gas, heat, running water. (2)

WHITTEMORE PL., 2340—Connecting first-floor housekeeping rooms; also 1 unfurnished; adults.

WEST

BARTMER, 6040A—Room, large, south; 2 gentlemen, couple employed; all conveniences; private.

CABANNE, 5141—Large, nicely furnished room, all conveniences; Bell phone. (2)

CABANNE, 5200—Lovely furnished rooms for gentlemen or employed couples; private family.

CATES 5202—Room; private family; modern conveniences; steam heat; gentlemen only; reasonable. (2)

CATES, 5501—Corner of Belt; large, warm southern exposed, nicely furnished front corner rooms; light housekeeping; all conveniences; reasonable. (2)

CATES, 5501—Corner of Belt; large warm southern exposed nicely furnished front corner rooms; light housekeeping; all conveniences; reasonable. (6)

COOK, 4304—Furnished rooms for light housekeeping; gas, electric, phone; fine heat.

COOK, 3909—Nicely furnished front room and kitchen, light, heat, both phones, convenient to car. (1)

DELMAR BL., 4122—Nicely furnished room for housekeeping; all conveniences; reasonable. Lindell 2732R.

DELMAR BL., 4324—Large, comfortable, warm room, for gentlemen; all conveniences; rent reasonable.

DELMAR BL., 4471—Front single room, $8 month; electricity, continuous hot water; gentleman.

DELMAR BL., 4267—Newly furnished steam-heated rooms; hardwood floors; running hot and cold water. Both phones. (2)

DELMAR BL., 5711 Just finished; furnished 1-room apartments; private baths southern exposure; in-a-dor beds; porches; no cooking. Cabany 3051. (2)

EUCLID, 777—Large front room; all conveniences; for gentlemen or couple. (2)

FINNEY, 4209W—Furnished room, man and wife; gentlemen; modern conveniences. Lindell 5278R. (*)

GRAND, 1458 S.—Neatly furnished rooms; all conveniences; Grand and Park cars accessible.

KING'S HIGHWAY, 1232 N.—Two fine housekeeping, steam-heated room; modern conveniences; Bell phone. (81)

LACLEDE, 4390—Furnished or unfurnished room; modern conveniences. Delmar 3798J.

LACLEDE, 3761—2 rooms, furnished complete for housekeeping; gas range, electricity and phone. (1)

MAPLE, 5260—South room, two employed; all conveniences; good heat. Forest 3968W. (7)

..., 4257—2 rooms, light housekeeping; gas range, heat, light and gas, bath; phones; $4 week. (1)

MORGAN, 4061—Second-floor housekeeping room, medium sized, well heated, thoroughly clean, $3; gas range, electric, handsomely furnished.

ROOM—Beautifully furnished, large, warm, front; block from Delmar cars. Forest 4171.

ROOM—Elegant, large; steam heat, electric light; private family. Phone Cabany 4712M.

SARAH, 510 N.—Connecting housekeeping room; electricity; continuous hot water, sink, gas range, veranda. Lindell 8296. (3)

VERNON, 5741—Beautiful connecting rooms, arranged for housekeeping; private residence; all conveniences. (1)

VON VERSEN, 5143—Two bright rooms, for couple or gentlemen; modern. Forest 2776. (2)

VON VERSEN, 4631—Connecting rooms for housekeeping; heat, phone, laundry, gas, electric lights, $4.

WASHINGTON BL., 4334—1 or 2 desirable rooms for light housekeeping. (3)

WASHINGTON, 1424½—$1.75 and $2; new management.

WASHINGTON, 4129—Neatly furnished room, 2d floor; reasonable. (1)

WASHINGTON BL., 3858—Newly furnished rooms; Bell phone; continuous hot water all conveniences. (8)

WASHINGTON BL., 4040—Furnished room for gentleman; hot-water heat, electric lights, continuous hot water; free phone.

WASHINGTON BL., 4217—Neatly furnished rooms, for gentlemen; private home; conveniently located. (2)

WESTMINSTER PL., 3810—Second-floor front room; private family; all convs.

WEST PINE BL., 3690—Furnished 2d-floor front room; $3.25; small rooms, $1.75; housekeeping; all conveniences.

NORTH

BENTON, 1507—Two rooms, kitchen, front, $7; two rooms, kitchen, rear, $6; modern, gas.

MAFFITT, 3723—Two nice rooms; bath; 4 car lines; ladies, gentlemen or couple; reasonable.

MONROE, 1405—Neatly furnished rooms; light housekeeping. (2)

ROOMS WITH BOARD—CITY

MISCELLANEOUS

ROOM AND BOARD—Double front room, good board, second floor, $6.50; third, $6. Cabany 1543R.

SOUTH

COMPTON, 1822 S.—Southern exposure; excellent table; convenient to 2 car lines. Victor 2184L. (c8)

COMPTON, 2341 S.—Nicely furnished room, desirable neighborhood; all conveniences; board optional. (1)

HICKORY 1800—Front room, with board; hot bath, furnace heat; $20 month.

ROOM AND BOARD—Warm, pleasant; eastern exposure; Compton, Park and Grand cars convenient; South Side. Grand 2375J. (3)

WEST

AUBERT, 1411—Room, board; bungalow; private family; employed girl; $3.75 week.

AUBERT, 748—Two nicely furnished front rooms; modern; Bell phone; board optional. (8)

CABANNE, 5055—Two lovely south rooms, modern conveniences; First-class meals; reasonable. (1)

CATES 5157—Furnished double and single rooms, with board. Forest 7257M.

CATES, 5616—Desirable front room, with board; first-class home cooking; hot-water heat; terms reasonable. (5)

DELMAR BL., 3840—Room and board, $16 month; children taken.

DELMAR BL., 4367—Neatly furnished rooms; every convenience; home cooking; steam heat; phone; table boarders wanted. (1)

DELMAR BL., 4267—Newly furnished steam-heated rooms, with board; running hot and cold water; hardwood floor; both phones. (2)

KING'S HIGHWAY, 1246 N.—Board or 1 or 2 girls; reasonable; Page car. (2)

LINDELL BL., 4066—Nicely furnished rooms, good board; terms reasonable. (2)

McPHERSON, 4263—Desirable front room; home cooking; continuous hot water; steam heat.

MAPLE, 5428—Attractive warm rooms; first-class home cooking; reasonable; free phone.

NEWBERRY TERRACE, 4608—Furnished 2d-floor room and board for two ladies; steam heat, hot water, phone; convenient to 4 car lines; private family.

PAGE BL., 4956—Front room, 2d floor; separate beds; board reasonable; modern. (2)

VERNON, 5463—Large, attractively furnished room; excellent meals; Soldan district. (8)

WASHINGTON, 5024—Single, double or connecting rooms; hot-water heat; excellent meals; delightful modern home. Forest 4076.

WATERMAN, 5065—Single or double room; excellent home cooking. Forest 788. (1)

WESTMINSTER PL., 3751—Room and board; warm room; modern conveniences; excellent table.

WESTMINSTER PL., 3828—Well furnished large and single rooms; excellent meals; continuous hot water. (5)

NORTH

EUCLID TERRACE, 4900—Apartment F; room, with meals, for two ladies or gentlemen. (1)

GARFIELD, 5895—2d floor front room, furnished, for two, with or without board; private. Delmar 2461R. (1)

GRAND, 2539 N.—Neatly furnished; home cooking, baking; private family; conveniences. (3)

ROOMS WANTED

ROOMS Wtd.—Two light housekeeping rooms, 2d floor, private family, by exclusive couple; west; reasonable. Lindell 3067R. 4230 Delmar bl. (2)

HOTELS

ALCAZAR HOTEL, 3127 Locust; 100 clean, modern outside rooms, 75c a day; $3 a week up. (c8)

FARLIN, 4235—Wanted, small child to board; comfortable home.

HOLLY, 4225—Room and board for 2 gentlemen. Delmar 3232X.

REAL ESTATE LOANS
BUILDING LOANS MADE
HEMMELMANN - SPACKLER REAL ESTATE CO.
SAFE INVESTORS OF MONEY. 622 CHESTNUT.

HOUSES, FLATS, ETC.

FLATS FOR RENT

MISCELLANEOUS

CREST, 6512—New flat, with every modern convenience; electric lights, furnaces, etc.; rent $18 down and $20 up; large side and rear yard; just completed. JOHN DOCKERY & SON, 1025 Chestnut st. (c8)

CENTRAL

MARKET, 2612-22—4 large rooms and bath, $12 and $14; newly painted, papered and repaired. Keys at 2614 Market st., 1st floor. PECK ESTATE, 210 Wainwright Bldg. (c8)

OLIVE, 2323—2 fine large front rooms, newly decorated; water; $9 month. (1)

SHERIDAN, 3107—Upper flat, 4 rooms and bath; $14 to good tenant; cheapest flat in town. (1)

TWENTY-FOURTH, 1423 N.—3 rooms, 1st or 2d floor; reduced to $9; key 1431. (c8)

RENT THESE FLATS

1826-28 Papin st., 1st and 2d floors, just overhauled and put in first-class condition; 4 rooms, bath, gas and electricity; cheapest flats in the city; special inducements for good tenants. See J. Miles, 1810 Papin st., or Conrad L. Schopp, 1003 Chestnut st. Call Central 655 or Olive 847. (c8)

SOUTH

BOTANICAL, 4215—Modern flat, giving janitor service; 4 large rooms and sun parlor, tile bath, all light rooms, garage if desired; desirable arrangements can be made with good tenants; owner on premises. (c1)

DE TONTY, 4228A—Modern 4 rooms and sun parlor; 2 large dressings closets, tile bath, hardwood floors throughout; furnace heat; will decorate to suit; rent low; open. Olive 686, Central 80. (c8)

DE TONTY, 4219—Modern, 4 rooms and sun parlor; large dressing closets, tile bath, hardwood floors, furnace heat; will do necessary decorating; rent low; open. Olive 686, Central 80. (c8)

EIGHTEENTH, 2850 S.—Two rooms and kitchen, first floor, attic and celar; $10.

HARTFORD, 4281—5 rooms; strictly modern, hot-water heat; reasonable. Kinloch St. Clair 1490X. (c7)

IOWA, 3159—Three large rooms, bath, furnace, electric showers, china closet, pantry; 4 closets. (c1)

JEFFERSON, 3024 S.—3 splendid rooms; third floor, $7.50. (c8)

KENTUCKY, 1119A—3 large rooms, bath, etc.; modern in every respect; keys at place. (c1)

LAFAYETTE, 3969A—4 rooms, including sun parlor, steam heat, tile bath, hardwood floors, Murphy in-a-dor bed; open; rent low. Olive 686, Central 80. (c8)

MAGNOLIA, 2845—Four rooms and bath, 1st floor. (1)

PARK, 3153A—Flat, 4 rooms, bath and two hall rooms; $25. (1)

RUSSELL, 3937—Elegant flat; hardwood floors; every convenience; reasonable; adults.

RUTGER, 2905—Three rooms, first floor; no bath; $11. (c)

SHAW, 3630—Five rooms, bath, furnace; newly decorated; adults; $27.50; Grand 3071. (c2)

SHAW, 4141A—Modern 4-room flat, having tile bath, furnace heat, hardwood floors; ideal arrangement; in perfect condition; can have possession Oct 15; see this today. Olive 686, Central 80. (c8)

WEST

BELL, 3828—Flat, 4 rooms, bath, gas, water, $12.50. Schuermeyer, 1709 Franklin. (4)

COOK, 4240WA—7 rooms, bath, furnace and electricity, $22.50 (1)

EVANS, 4056—Flat, 4 large rooms, large yard; $16.

KENSINGTON, 5076A—Five or 6 rooms, hot-water heat, Dutch dining room, combination fixtures, gas stove, gas heater, janitor service. $26 and $27.50. Delmar 2408J; owner.

McPHERSON, 4394—5 rooms, hardwood floors, janitor service; will decorate; open. (c8)

PAGE BL., 4440—Nice, 5-room flat, electric, gas, furnace, keys 1 door east or 4268 Von Versen.

WESTMINSTER PL., 6029—7-room flat, with or without heat; concession. Grand 4186M.

WINDSOR, 3822—Flat, 6 rooms, bath, new furnace, newly papered, $20. (4)

WINDSOR PL., 3831—6 rooms, bath, electric fixtures, etc.; rent $18; open. (c8)

NORTH

BACON, 2755—3 rooms, bath, furnace, hot water, electric lights, granitoid basement, laundry; large yard; $13 to good tenant, Central 9122X; call after 6 p. m. (c)

MAIDEN LANE, 2209A—Three rooms, newly papered; conveniences; $7.50; apply 2618 University.

NORTHLAND, 4889—Three rooms, bath, marble sink, water heater, shades; Cass car. (c)

SEMPLE, 2903—Three rooms, with toilet; neatly furnished for housekeeping; $15 per month, including gas. (c1)

SLATTERY, 2504A—Four nice, large rooms; flat; bath, toilet, fixtures; $14. (c2)

APARTMENTS

SOUTH

APARTMENT—Flad and Lawrence; elegant 4-room; Park, Compton cars; $35; open. (3)

WELL HEATED APARTMENT.
See the Edfloria, 2606 S. Grand av., 2d floor, 8 rooms; just like a home; well heated; good janitor service; rent reasonable; open. (c1)

WEST

FOREST PARK BL., 4905—Furnished apartment of 4 rooms; all conveniences. (c4)

DWELLINGS FOR RENT

CENTRAL

SCHOOL, 3137—6 rooms, bath, large stable, suitable two families, $20; open. (c3)

SOUTH

MISSOURI, 1740—9-room dwelling, newly decorated, large yard; rent reasonable. (2)

DWELLING—9-room detached brick; substantially built; to responsible parties only; private family preferred; no light housekeeping; house in good condition; partly furnished; all light rooms; furnace; dry, cemented cellar; large lawn and yard; accessible to 5 car lines; only one block from Lafayette Park; will rent to reliable tenants for $32. For particulars see GEO. F. HEFFERNAN, Wainwright Bldg. (c8)

WEST

LENOX, 6323 (Wellston)—Five-room cottage; $14, including water; open. (c100)

WESTMINSTER PL., 4252—Eleven-room brick, 2 baths, steam heat; reasonable. TERRY, 823 Chestnut st. (1)

NORTH

COTE BRILLIANTE, 4763—5 rooms; electric light; hot water heat, large barn.

FURNISHED FLATS—APARTM'TS

SOUTH

DELNORTE, 1728 (Richmond Heights—Bungalow, furnished or unfurnished; 5 rooms; all new; blue enamel range; responsible party.

WEST

DELMAR BL., 4315—Beautifully furnished 2-room apartment; first-class adults; water. (c1)

EVANS, 4542—9 rooms and bath, unfurnished or furnished. Apply on premises. (1)

OLIVE, 3715—Heated furnished apartments, $5 and up; front room, $4. (c8)

SEMPLE, 2903—Three rooms, with toilet; neatly furnished for housekeeping; $13 per month. (c2)

VERNON 5003A—Six rooms, finely furnished; everything complete; piano; first-class condition. (c6)

FURNISHED HOUSES FOR RENT

WEST

VANDEVENTER PL., 470—Elegant 12-room home for rent furnished, $85 month; for few months; or lease unfurnished for long period. Call Lindell 6120. (c2)

HOUSES WANTED

BUNGALOW Wtd.—Or cottage in O'Fallon or Fairground Park district; furnace and electric; with garage preferred; by young couple to be married next month. Box R-331, Post-Dispatch. (c)

FLATS WANTED

FLAT Wtd.—Four rooms, bath, furnace, electric; with garage preferred; in O'Fallon Park district; by young couple to be married in November. Box R-337, P.-D. (c)

Animals and pets of all kinds are bought and sold through the POST-DISPATCH want columns.

TO LET—BUSINESS PURPOSES

CENTRAL

MARKET, 219—2d and 3d floors, with elevator; 3000 sq. ft. each, at very low rental. Acme Electric Co., 221 Market st. (c8)

WEST

OLIVE, 4337—Steam heated stores, including hot and cold water; excellent location for barber, hairdresser and manicurist, furnishing goods, etc.; rent $25.
JULIUS HALLER R. E. CO., 810 Chestnut. (c8)

NORTH

RENT THIS STORE
5310-12 St. Louis av., fine double store, in new building, transfer corner Union and St. Louis; electric night lights and a live-wire corner makes this store very desirable; rent only $36 per month; no better store in the northwest section of city for money. CONRAD L. SCHOPP, 1003 Chestnut. Olive 847 or Central 655. (c100)

GARAGES AND STABLES

GARAGE—All conveniences; reasonable. Phone Forest 6164. Apply 5191 Von Versen. (c2)

SUBURBAN PROPERTY—FURNISHED

FURNISHED BUNGALOW—Beautiful 7-room, completely furnished; modern in every respect; hot-water heat; convenient to Missouri Pacific and Frisco Railroads; also street cars; on excellent auto road; possession Nov. 1. Box F-369, Post-Dispatch.

SUBURBAN PROP'TY FOR RENT

EDMUND, 2162 (Wellston)—Three-room cottage.

FOR COLORED PEOPLE

MARKET, 3532—Flat; 3 large rooms, 1st floor; newly papered; $11.50 per month. (c8)

REAL ESTATE

SUBURBAN PROPERTY FOR SALE

MISCELLANEOUS

$5.00
Cash; $5 per month, buys an acre. Get one. Inquire about this. Edward Gocke, Agt., 721½ Chestnut. (c1)

MISCELLANEOUS

New Home in County
Will sell at sacrifice or rent new stone bungalow style home; 7 rooms, unusual closets and storerooms, oak and enamel finish; improved streets; north University City, Creve Coeur line, at Wellington Station; 6 minutes from Delmar Garden; leaving city. Hanley 253J. (c3)

BUY A HOME NOW!
Beautiful 7-room Colonial home with oak floors, tiled bathroom, furnace and gas steam heat, large living room, artistic dining room; house built by an architect for his own use; lot 80x150; street made; 3719 Vista Place; drive out Natural Bridge Road to Vista Place, 6200 west, or take Kirkwood-Ferguson car from end of Hodiamont line. We will sell this house at an extremely low price,
BOTTORFF REALTY CO., 4914 Delmar Av. (c8)

FARMS FOR SALE

FARM—For sale; 160 acres, located in Stoddard County, Southeast Missouri; 4½ miles from Fisk; price $5000; terms, $1000 cash, balance 10 years at 5 per cent interest; no annual payments required, but you have the option of paying $100 at any time. This 160 is cut-over timber; when cleared, with proper cultivation, will raise 50 to 90 bushels of corn, a bale of cotton and 30 bushels of wheat to the acre; this is not black land; the soil is clay-colored. If you want a real farm at a low price and on easy terms, grab this. Call on me for detailed information. J. W. Thomas, 4663 Von Versen av., St. Louis, Mo. (c3)

SMALL MISSOURI FARM.
$10 cash and $5 monthly, no interest or taxes; highly productive land, close to three big markets; write for photograph and full information. MUNGER, A-103, N. Y. Life bldg., Kansas City, Mo. (c8)

HUNTING GROUNDS

DUCKS are flying. Will take you to lake or river in auto and furnish live decoys; or will take you rabbit hunting and furnish good hound; reasonable rates. Hanley 348W

BUNGALOWS AND COTTAGES

SOUTH

HOUSE—For sale or rent; 943 Filmore; five rooms, bath, furnace, electric, gas. (c7)

RESIDENCES FOR SALE

SOUTH

IDAHO, 4636—Four-room brick, bath, toilet, electric lights, granitoid cellar; $2300; $300 cash; monthly payments. Central 4356. (c3)

HOUSE—For sale or trade; 4357 Delor; will trade for good vacant ground or first deed of trust, or will fix terms very reasonable. Call at 3816 S. Broadway; F. Wackholz, Sidney 1289.

WEST

HOUSE—For sale; 4722 McPherson; 9 rooms, 2 baths, elegant condition; vacant now; see it; open all day Sunday. Price $6300. (c8)

HOUSE—For sale; 5946 Julian; 50 feet, 7 rooms newly decorated; hardwood floors throughout; price $5200; vacant; see it. (c8)

FINANCIAL

LOANS ON REAL ESTATE

PLACE your first deed loan with us and save money; also seconds on easy payments. GOTTLIEB REALTY, 2302 Wash st. (c8)

MONEY TO LOAN—On St. Louis city or county real estate. John McMenamy R. & R. E. Co., 1308 N. Grand av. (c8)

MONEY TO RENT—$100 and up on city and county property. E. LAUMANN, Cabany 738, 6200 Easton. (c8)

MONEY TO LOAN—On city improved real estate security at 5 and 6 per cent. JOST-MILLER R. E. CO., 105 N. Ninth st. (c8)

LOANS ON PERSONAL PROPERTY

WE arrange loans on furniture; $3 to $300, in four hours' time. Call Delmar 2948L.

MONEY supplied salaried people, furniture owners, quick, confidential. People's Brokerage, 1542 Railway Exchange. (c14)

UNITED FINANCE, 323 Chemical Bldg., loans all honest salaried people and furniture owners. (c14)

MONEY LOANED salaried people; reduced rates. Room 1581 Railway Exchange Bldg. (c2)

MONEY TO LOAN—On diamonds, watches and jewelry, at lowest rates of interest. Walker Jewelry and Loan Co., 213 N. 7th. (c8)

MONEY—For salaried people upon their own names; easy payments; confidential, quick. Fisher & Co., room 517 Commercial Bldg., 6th and Olive sts. (c8)

Stanard Credit Co., 2081 Ry. Exchange Bldg. Loans to furniture owners; salaried people without security; cheapest rate; best and most private terms; those dealing elsewhere will appreciate the difference; no delay. (c14)

NEED MONEY?
Loans procured on furniture and pianos quickly, quietly and cheaply. Central 881, Olive 2941. American Brokerage Co., 702 Railway Exchange Bldg. (c14)

QUICK MONEY.
Salaried people (without security) or furniture owners can get it easy in strict confidence. No one can give you cheaper rates or easier payments.
UNITED FINANCE, 323 Chemical Bldg. (c14)

Attention to Salaried People
Any honorable, salaried person, with a permanent position, can have a first-class suit or overcoat made to order on very liberal credit terms, at reasonable prices.
MESRITZ & TASCHE, TAILORS, 325 Pine st.

FAMOUS AND BARR CO. | The Famous-Barr Band Plays the National Anthem Every Morning at 8:30—Main Floor Gallery. | Military Gift Shop, Third Floor, Will Pack and Send Your Parcel to Europe Free | FAMOUS AND BARR CO.

DOUBLE EAGLE STAMPS TUESDAY

As the Winter season draws closer and the many needs pile up, for home and personal use, the splendid savings of the Double Eagle Stamp Days mean more and more in the family exchequer. Tomorrow, Tuesday, is one of such days. TWO EAGLE STAMPS INSTEAD OF ONE TOMORROW.

FISH

Being the Annual Exhibition of *Fancy Aquarium Fish* and *Self-Sustaining Aquaria* of the NATIONAL AQUARIUM SOCIETY and the ST. LOUIS AQUARIUM SOCIETY

You are invited to see these important exhibits, which are highly instructive and interesting, tomorrow, Wednesday and Thursday.

Rest Room, Fifth Floor

The "Liberty Hat"

Adopted as the official hat to be worn in the Liberty Loan Parade Wednesday, October 24, may be had

Here at 30c

It is of regulation khaki cloth, with red, white and blue cord, and resembles the official army headgear. A particularly likeable bit of headwear destined to popularity. Price **30c.**

Main Floor, Aisle 8

The Absolute Safety of the Liberty Bond Investment

is one of its best features. These bonds, in the final analysis, are identical in character with Government currency—each is a promise of the Government to pay the bearer a stipulated sum, except that in the case of the bonds the Government insists upon the right to redeem its pledge within a stated time.

If, Then, There Is Anything Certain In This World, A Liberty Bond Is That Thing.

Besides, they yield 4% interest.

Subscription Booths on the Main Floor.

First in Your Thoughts Tomorrow Should Be This

SALE OF WINTER SUITS—UNUSUAL!

Somewhere in these groups—so very carefully prepared—you will find the Winter suit you want—at a price that means a definite saving in every instance—

$19.75 Not so much fur trimming, but a great deal of practical, sincere worth. Serges, poplins, gabardines and Burellas—these are the substantial fabrics; the tailoring is really splendid; they are REPRESENTATIVE of our best standards. Silk and satin lined.

$29.75 Divided about evenly between the "dressy" type and the matter-of-fact, tailored sort—and each worthy of our best intentions. Big collars, French cuffs and fur trimmings abound. Silvertone, broadcloth, poplin, serge, Oxfords, kersey.

$39.75 Copies of recent foreign importations in many instances—rich, ful colorings, choice materials and those infinite little refinements of line and trimming that give a suit distinction. Suede velours, broadcloths, silvertones, tricotines and gabardines.

Third Floor

This Is Overcoat Time and This Is the

Overcoat Store

Might as well make up your mind, sir, that you haven't seen THE Overcoat stock of the city until you've seen this one! There isn't a thing that American stylists have brought out that isn't here in countless forms—and priced LOWER, in every instance, than like qualities elsewhere.

Plenty of Military "Trench" Models
Plenty of Good, Conservative Coats

—of novelty coatings, of kerseys, of meltons, of friezes, of vicunas—plenty of everything that the looms have woven and the skill of man converted.

And remember—it costs you LESS to select from the LARGEST stocks than it does from the smallest. The story's told in the prices... **$14.50 to $60**

Overcoat Special! *Silk-Lined and Hand-Tailored*

Coats at $22

Chesterfield model vicuna Coats; button through or fly front; velvet or self collars. Black, Cambridge, Oxford. Sizes 34 to 50.

Excess Values— Blue Serge Suits

All Pure Worsted, **$19**

All men, stout and slim, of 34 to 50-inch chest measure, are invited to come and see for themselves what out-of-the-ordinary Suits.

Special Suit Groups

Featuring Highly Specialized Offerings Now at

$14.50, $17.50, $20 and $25

Values which in the ordinary business are out of the question, but which are here developed through our ability to absorb big quantities of merchandise and resell it in the shortest possible time.

Ask to see the specially featured groups.

Society Brand Clothes

can be bought here only in St. Louis. They are the top-notch clothes for spry young fellows and men of affairs alike.

Plenty of the wanted grays and browns and greens; all sizes.

$25 to $60

Second Floor

$5.00 Marabou Muffs, $3.98

All new—fluffy, full-down marabou. Black or brown. Satin lined. Just 300 to sell. PICTURED.

Main Floor, Aisle 2.

$1.50 ALL-WOOL SERGE

Tuesday Special, **$1.39 Yd.**

Notably standard with us—and well-known to St. Louis needlewomen. All wool, 48 inch—sponged and shrunk—black, navy and all the wanted colors.

$1.50 Black Prunella, Yd., $1.29
Soft, satin-faced, 40-in. Black Prunella.

$3.98 Costume Velvet, $3.50
Imported, silk-finished Dress Velvet—44-inch—black and colors, Costume Velvets or Velveteens.

$2.25 Black Peau de Soie, Yd., $1.98
Heavy, double-faced, yard-wide Black Silk Peau de Soie—soft and lustrous.

$2.50 Black Satin, Yd., $2.25
Soft-finish, all-silk, yard-wide rich Black Majestic Dress Satin.

$2.00 Black Silk Poplin, Yard, $1.79
Bright, firm, 40-inch silk-and-wool Black Staple Poplin.

Main Floor, Aisle 1

Tuesday—400 Pairs of

Lace Curtains *Specially Priced at* $1.85 Pr.

Out-of-the-ordinary values even at their regular prices, with markets skyward—beautiful Cable Nets, Art Filets and Nottinghams that accurately pattern the genuine Brussels Net, Irish Point, Arabian and Cluny laces. THREE yards long.

Another Lot of

Marquisettes *Tuesday Special,* **11c Yd.**

White, cream and beige—only 50 pieces to sell.

Fourth Floor

Massive William and Mary

Library Sets

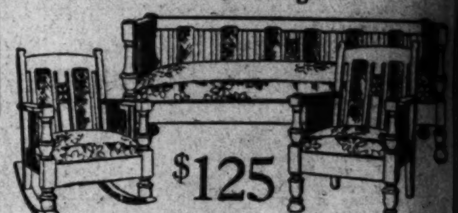

Fumed oak with genuine leather; or mahogany finish with heavy tapestry; cane panel insets. **$125**

$169.50 Bedroom Sets
—Dresser, Chiffonier, Bed and Toilet Table—mahogany veneer—Queen Anne style—at............... **$137.50**

$25.00 Englander Couches
—Convertible into a comfortable double bed. Sagless spring, cotton felt mattress... **$19.75**

Fourth Floor

St. Louis' Best Stocks of

Stoves and Ranges

85c Coal Hods, 69c
Heavy gauge galvanized iron, with strong bail. While 200 last.

$4.45 Oil Heaters, $3.59
Nickel trimmed, 3-quart fount, ventilator top, with strong bail to carry. While 50 last.

Coal Heaters, $13.50 to $39.50
Bridge & Beach "Superior," "Oak" and air-tight Heaters.

$5.75 Roasters, $4.69
Heavy aluminum, large size, with ventilating top. While 50 last.

Gas and Coal Ranges, $80.00
Bridge & Beach "Superior," with 18-inch oven and high closet. Connection made free.

Coal Ranges, $81.50
Bridge & Beach SUPERIOR Coal Ranges, in blue and gray enamel, nickel trimmed; large bake oven with high closet.

Quick Meal Gas Ranges, $38.90 to $63.60
Blue enamel, square and cabinet style; large bake oven. Connected free.

Coal Ranges, $30 to $64.50
Bridge & Beach Superior brand, large ovens, nickel trimmed; some with square bracket, others with high closet.

Gas Logs
16 in. to 36 in., $7.75 to $19.95.

Seller's Sanitary Kitchen Cabinets, $26.95 to $50.50
Fitted with all the new labor-saving devices; complete with set of glassware.

Gas Heaters
Large assortment at $1.85 to $10.95.

Basement Gallery

Remarkable Savings Tuesday in Standard

RUGS

—So important that few housekeepers needing Rugs will care to miss them.

New $30.00 Axminsters, $22.95
This season's choicest floral, Oriental and small allover patterns, bought so advantageously we can sell them tomorrow at $22.95. All size 9x12 feet.

New $47.50 Axminsters, $39.75
From America's leading mills; richly harmonious with all surroundings; size 11.3x12 ft.

Fourth Floor

Boys' "El Cordette" Celebrated

Corduroy Suits

Wind-Proof
Weather-Proof **$8.50**
Wear-Proof

You see, they are CRAVENETTED—and so water can't discolor or stiffen them; and they are constructed (for they really are BUILT) of the finest grade of corduroy obtainable in the market, which makes them practically WEAR-PROOF.

As for Looks, These Suits Surpass Anything We Know of in the entire corduroy field. The shade is a rich, deep brown. Belted back and patch pockets (with flaps). There are belt loops and hip and watch pockets, AND knickers are fully lined.

Coats lined with Gibraltar serge.

Wonderful Suits at $8.50

Sizes for boys of 8 to 18.

Second Floor

Tuesday Will Be a Big Day in

LINENS

For we have secured a number of especially scarce things to sell at low prices.

$1.85 Table Damask $1.59 Yd.
This is a heavy, pure Linen damask, full bleached and 70 inches wide—a remarkable value at its regular price.

All-Linen Napkins $3.98 Doz.
Two big lots—about 120 dozen in all. All pure Linen Napkins—22 or 24 inch, assorted patterns.

25c Bath Towels 21c Yd.
Thick, absorbent, hemmed and full bleached. Good size.

$1.25 Sheets $1.00 Ea.
Double bed size (81x90 in.), extra fine Bed Sheets; seamless.

Marseilles Bed Sets $7.50
Beautiful Satin Marseilles Spreads, with scalloped edges, with bolster to match.

Fifth Floor.

In the Basement Economy Store

500 Beautiful Coats

All Just New and of Rare Attractiveness Going on Sale Tuesday at

$12.50 $14.95 $19.50

—Another big deal puts us in position to make this announcement for tomorrow. The Coats are all new, smart and exceedingly well tailored—every one of them far below what they'd be if bought in the regular way.

Choose from plush and fur-trimmed styles, in the wanted warm Winter materials—all the big collars and belts now so desirable.

Boys' Norfolk Suits, Reefers and Mackinaws
Very Specially Priced.
Tuesday at.......... **$3.90**
Some of the Norfolk Suits have 2 pairs of knickers; sizes 6 to 17. Reefers sizes 2½ to 10. Chinchillas and tweeds.

There'll Be a Rush for These

Trench Overcoats and Winter Suits

Tuesday at **$10.50**

For everyone, it seems, wants the military "Trench" model; and here are remarkably well tailored Scotch tweeds and mixtures in the best colorings, all sizes 32 to 44, at only $10.50.

"80-Sq." Harmony Percale

Shirts, 74c

Laundered cuff styles; stripes, plaids and checks; sizes 14 to 17½.

Basement Economy Store

"Duet Piano Benches"
Tuesday Specially Priced at **$7.75**
Finished in—Mahogany, Golden Oak, Fumed Oak and Walnut.
Quantity limited to be offered at this low price.
Piano Salon—Sixth Floor

Famous and Barr Co.

Entire Block: Olive, Locust, Sixth and Seventh

We Give Eagle Stamps and Redeem Full Books for $2.00 in Cash or $2.50 in Merchandise—Few Restricted Articles Excepted. | Largest Distributors of Merchandise at Retail in Missouri or the West.

ST. LOUIS POST-DISPATCH DAILY MAGAZINE

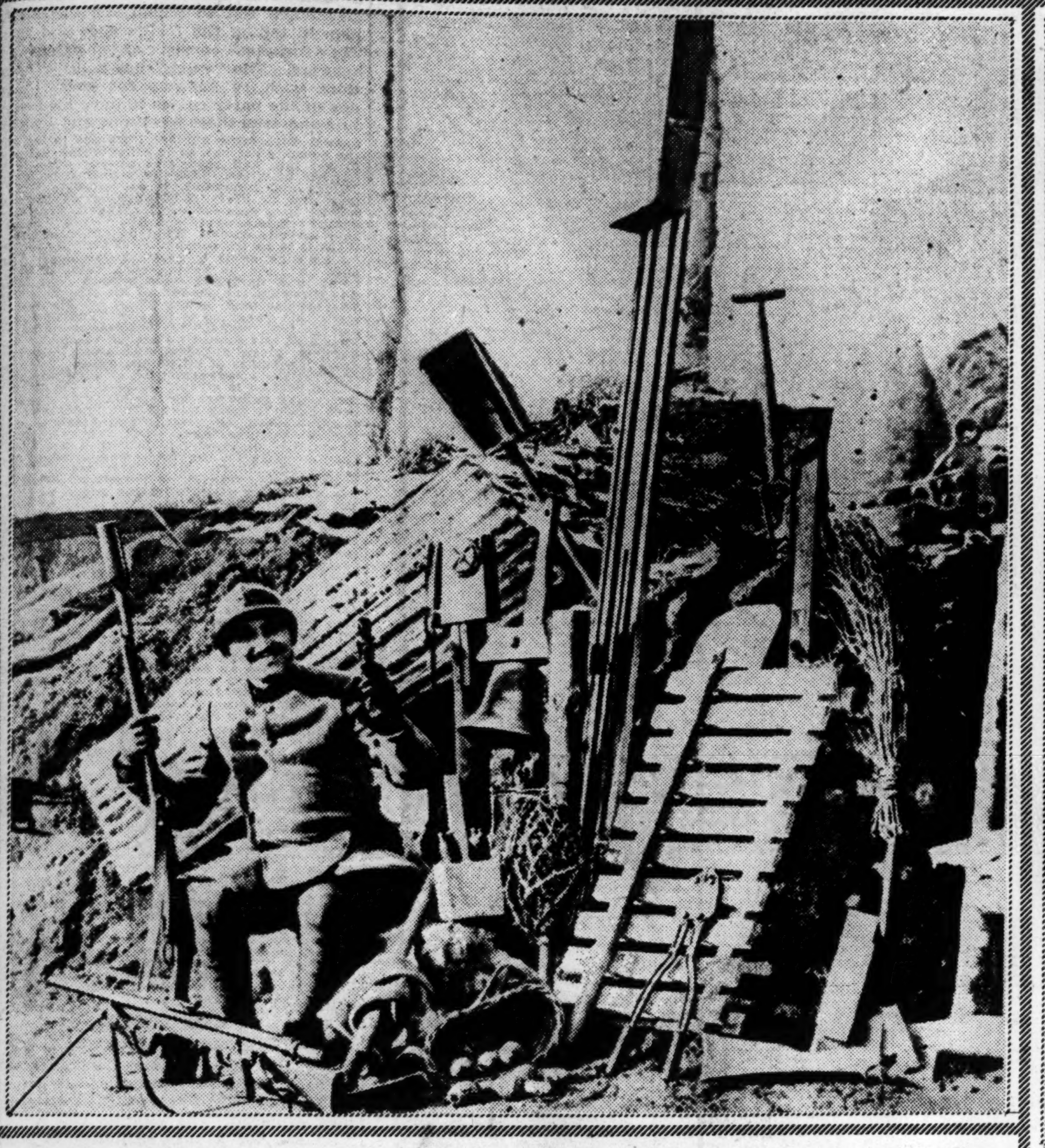

Here's the complete equipment of a soldier in the trenches, to wit: rifle, grenade thrower, pistol, gas mask, grenades in basket, bag of sand, pick axe, gun grenades, signal lantern, alarm bell, barbed wire, rocket, scoop, shovel, wire cutter, periscope gun carrier. © UNDERWOOD & UNDERWOOD.

An unusual snapshot of Germany's two great military chiefs, Von Hindenburg and, behind him, Von Ludendorff, leaving their headquarters.

This British observer, whose parachute was caught in a tree, saved himself by swinging to one of the projecting branches on left.

Bomb proof shelter built by a London merchant at his country home to protect his family and friends from air raids

Even horses, in Flanders, now wear gas masks when going close to the front.

For eight weeks during the past summer, these five Vassar girls assisted in working the 740-acre farm belonging to the college.

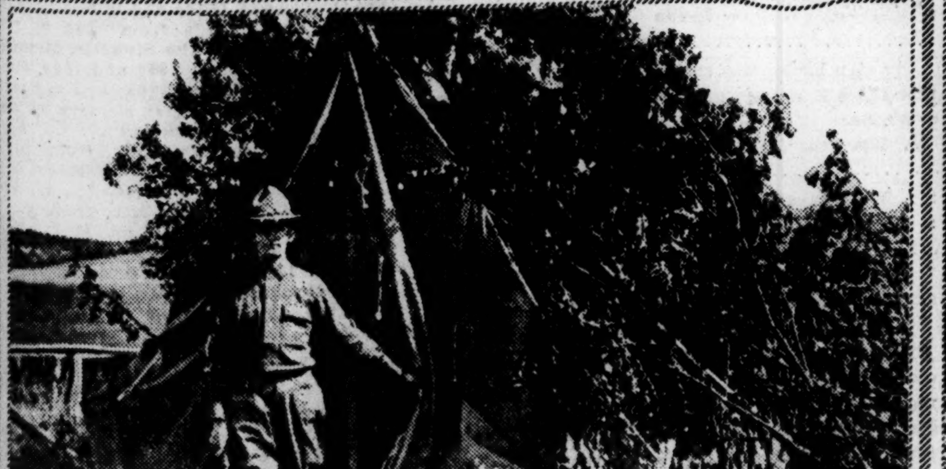

The Americans in France have quickly learned how to employ camouflage. Tent covered with branches of trees to make it invisible to an enemy aviator. © KADEL & HERBERT

Steel breast plate worn by German "shock troops," or those called upon for desperate assault work. It is strong enough to turn a bullet at 50 feet.

Bibles donated by the New York Bible Society being distributed to troops. Each book contains messages to the men from Gen. Pershing and Col. Roosevelt...

ST. LOUIS POST-DISPATCH

Founded by JOSEPH PULITZER
Dec. 12, 1878.
Published by the Pulitzer Publishing Co.
Twelfth and Olive Streets.

POST-DISPATCH CIRCULATION
Average for first six months, 1917:

Sunday,	362,858
Daily and Sunday,	195,985

THE POST-DISPATCH sells more papers in St. Louis and Suburbs every day in the year than there are homes in the city.

MEMBER OF THE ASSOCIATED PRESS.
The Associated Press is exclusively entitled to the use for republication of all news dispatches credited to it or not otherwise credited in this paper and also the local news published herein. All rights of republication of special dispatches herein are also reserved.

SUBSCRIPTION RATES BY MAIL IN ADVANCE
Daily and Sunday, one year..........$8.50
Daily without Sunday, one year..........$6.00
Sunday only, one year..........$2.50
Remit either by postal order, express money order or St. Louis exchange.

By Carrier. { In St. Louis and Suburbs, per month.50c
{ Out of St. Louis, per month..........65c

Entered at postoffice, St. Louis, Mo., as second-class matter.
Bell, Olive 6600 Kinloch, Central 6600

THE POST-DISPATCH PLATFORM

I know that my retirement will make no difference in its cardinal principles, that it will always fight for progress and reform, never tolerate injustice or corruption, always fight demagogues of all parties, never belong to any party, always oppose privileged classes and public plunderers, never lack sympathy with the poor, always remain devoted to the public welfare, never be satisfied with merely printing news, always be drastically independent, never be afraid to attack wrong, whether by predatory plutocracy or predatory poverty.

JOSEPH PULITZER.
April 10, 1907.

LETTERS FROM THE PEOPLE.

Sentiments of the Albanians.

To the Editor of the Post-Dispatch.

I shall be much obliged if you will grant me the hospitality of your columns for the publication of these few lines written to rectify some inaccuracies in regard to the sentiments of the population of Southern Albania, or Upper Epirus, which appeared recently in your newspaper in a correspondence from Athens.

Your correspondent asserts that Upper Epirus "is willing to accept Greek or Italian authority, but never Albanian." This is incorrect. The population of that region is purely Albanian, as it has been ascertained by the International Commission appointed by the London Ambassadorial Conference of 1913 to draw the frontier line between Greece and the newly erected Albanian state. Nor is it true that the population of Southern Albania rose in arms to protest against the incorporation of their land to the Albanian state. What really happened is this: During the Balkan wars of 1912 Albania, which up to that time was a Turkish province, has been invaded and occupied by the armies of Montenegro, Servia and Greece. The Governments of these states solemnly declared their intention to partition Albania, which they considered as a fruit of their victories against the Turks. This was prevented by the London conference of 1913, which decreed that Albania should be an independent and sovereign state, and which ordered these Balkan aggressors to evacuate the territory assigned to the new state. Montenegro and Servia obeyed reluctantly and evacuated Northern and Central Albania. But Greece evaded the issue. She withdrew her army from Southern Albania only after enacting the bloody comedy of the so-called revolutionary government of Northern Epirus, headed by Mr. Zogrados, which she provided with guns, ammunitions, money, Greek soldiers and Greek officers. Fundamentally this was a continuation of the Greek occupation. The Albanian population has suffered untold persecutions under this regime. Hundreds of villages were burned down and thousands of Albanians have been massacred or compelled to abandon their homes and make room for the Greek invaders. More than 100,000 refugees flocked into Axlona. About half of these helpless and hopeless refugees have perished from starvation, exposure and diseases.

The Italian and French occupation of Southern Albania has put an end to this unspeakable regime. The Albanians greeted the French and the Italians as their liberators. The French authorities, following the sentiments and the unanimous desire of the population, have installed an Albanian administration in the district of Koritza, Southeastern Albania, after having removed the Greek authorities, first those of King Constantine and afterwards those of Mr. Venizelos. Likewise, the Italians, by a proclamation of Gen. Ferrero at Argyrokastro, Southwestern Albania, reaffirmed the independence of Albania according to the solemn decisions of the London conference of 1913.

These facts are sufficient to prove that the Albanians of Northern Epirus want to remain Albanian and belong to Albania.

BEKTASH M. GJERGJEVICA.
St. Louis, Mo., Sept. 9, 1917.

Dogs and Food.

To the Editor of the Post-Dispatch.

There are vast numbers of dogs that are roaming the streets of St. Louis, paying no taxes but costing a heap of feed. Can't the city destroy these dogs and save the big amount of food that they eat?

F. W.

Smoking on Street Cars.

To the Editor of the Post-Dispatch.

Just having read the letter of "A Sufferer" about smoking on the street cars when the weather does not permit the windows being open, I also would like to say a few words. Several evenings ago, riding home on a Grand avenue trailer, several young men in the rear seats started smoking, and as the weather was very chilly, all the windows were closed. It did not take long for the car to become clouded with cigarette smoke, and the air in the car was almost unbearable, yet the conductor just stood at his post, but made no attempt to stop it. Now I am a sufferer with head troubles, and this kind of atmosphere in a crowded street car is almost sickening. I hope some more of the public will make a protest against this street car smoking in the cold weather. I am sure the men are able to ride for about one-half hour without smoking and annoying others.

SUFFERER No. 2.

THE THOUGHT FOR THE DAY.

On Wednesday, the day designated by the President as Liberty Day every American should concentrate on one thought:

How can I help my country in the war for justice and liberty.

It has been decided by the Liberty Day Committee to set aside five minutes of the day—from 3 p. m. to five minutes past 3—during which every other activity will cease and the whole thought and energy of the St. Louis people will be given to work for the nation.

In the sacred hours of this day dedicated to patriotic consecration and endeavor the whole thought and energy of each one of us should be concentrated on this work. Let us consider what the young men of the land in the army and navy are doing and will do for their country. They offer the supreme sacrifice of all their powers and life itself. Those who are not already at war on land or sea or in the air are undergoing the arduous labor of training for war. They will soon be in battle undertaking more arduous labor under unimaginable hardships and dangers. Many will suffer wounds and death that we may live in freedom, security and peace.

What can we do for them and to aid them in their task? What is the paramount duty now? It is to supply the Government with all the money it needs to give the fighting men of the nation abundant food, warm clothes and all the war equipment required for the most efficient warfare. Remember that the better the war equipment the less the suffering, the less the danger, the less the harvest of death.

The boys going into the trenches, the ships, the airplanes, the trucks and the ambulances are our boys—the flower of our young men. Shall we make their labors and sufferings and sacrifices as small or as great as possible?

The sale of all the Liberty Bonds offered by the Government will mean the saving of American lives, in war and the hastening of peace with honor and justice.

Buy Liberty Bonds; sell Liberty Bonds.

SHIPYARDS FOR ST. LOUIS.

A very striking feature of Secretary Redfield's address here on the use of the rivers was his suggestion for the establishments of shipyards in St. Louis.

Construction of a large additional tonnage in craft must precede the execution of any comprehensive plan for placing the river system in the service of the nation's carrying trade. Vessels now available are totally inadequate to an appreciable increase in the traffic.

Mr. Redfield's statement that St. Louis, the central port of the river system, the hub of the great territory through which that system is spread, should take the chief initiative in the creation of this essential new tonnage has a force which will instantly be appreciated.

The Government is preparing to give substantial aid on a scale never before approximated and in forms never before attempted, but it "will help only those who help themselves." If private enterprise in St. Louis does not grasp the opportunity the task of providing the new river fleets must be assigned to some other port.

ARMY PROMOTIONS ON MERIT.

Abolition of the seniority rule for army promotions was, of course, to be expected from a Government resolved to put our armed forces upon the highest possible plane of efficiency. It did very well for a nice little military figurehead system such as we have had in normal peace times, but it would scarcely do for the stress of actual war.

The country needs the best men it can get to lead its soldiers, regardless of age or length of service or previous occupation. If there is an embryo Napoleon concealed beneath the exterior of the humblest subaltern or the rawest recruit, we want him brought out in the shortest possible time. Whether there is such a one or not, the fact that every ambitious young officer, whether from West Point, the national guard, the new army, the officers' reserve corps or from the ranks, knows he need not break his heart against barriers of caste in his struggle for advancement should spur him to the highest endeavor.

Incidentally the knowledge that swivel chair athletics have been irrevocably abolished as a means to promotion ought to have a tremendously stimulating effect upon some of the older officers.

When the Kaiser and the Sultan met at the Yildiz Kiosk in Constantinople there was concentrated in the Moslem temple more cruelty and ruthlessness than will ever come together again in royal robes.

BRINGING EQUAL TAXATION NEARER.

Advance toward equal taxation in Missouri is indicated by a number of encouraging signs.

One is the conception of their responsibilities and duties revealed by the State Tax Commissioners. A bulletin printed by the board at intervals contains illuminating explanations on the tax machinery, the detailed requirements of the law and the principle underlying them, and combats misrepresentation and prejudice.

Taxation of mortgages by assessment is based on an unsound theory, but as long as the law remains on the statute books it should, of course, have an impartial enforcement. In fact, the best way to bring about a modification of the law may be to impose the tax on all mortgages without fear or favor. To impose it on some while others are permitted to go tax free is unfair and unjust. The board is pursuing vigorous measures for searching out the records and placing all mortgages on the assessment rolls.

A departure of considerable interest is the order sent to the county courts throughout the State to deny payment of their salaries to local Assessors who disobey the instructions of the board and refuse to assess property at its actual money value. Certainly Assessors who ignore the law and make out their rolls in an illegal way are not entitled to compensation. The notice conveys an idea of some of the powers the board has in reserve and its assurance that the Commissioners mean business ought to have wholesome effects.

Just now the most embarrassing obstruction encountered is from places, like Henry County, where officials profess to believe the statute under which the commission acts is unconstitutional. That is a point on which, in order that the development of the equal tax program may proceed in a symmetrical and effective way, all doubt should be removed at the earliest possible moment.

OUR FIRST HEAVY WAR BLOW.

The sinking of the returning United States troop transport Antilles by a German submarine with the loss of 70 lives is the first serious disaster that has befallen either the navy in its convoy or the army in its movement of troops to Europe. It has been made public by the Government with all the known details as soon as possible. This in accord with the promises of the War and Navy Departments and it should end all the malicious and traitorous business which has been filling the land with horrifying lies of ships sunk and soldiers by thousands sent to the bottom. The people will now know that when any disaster of the kind does happen they will be informed officially.

There is another mischievous impression which this disaster will dispel. The pacifying notion that Germany regards the United States as a negligible quantity in the war and views with indifference our efforts to get troops to Europe, is now effectually exploded. Germany has been after these American troop transports with all of its available submarine power ever since they began to move. It has been waging war against the United States in the deadliest manner it has been able to. These much ridiculed "battles" between American convoys and U-boats were real battles, the torpedoes were not porpoises and that the ships escaped undamaged was due to no lack of effort on Germany's part to sink them.

It is a transport emptied of its fighting troops which has now been caught, but the loss of life is still grievous. People are not fully awake to the fact that the German monster is at their throats. This will help awaken them to the realities of war. Every American can strike back through the Liberty Loan.

NOT A 50-50 BASIS WATER METER.

A very useful and industrious little water meter has been discovered operating on a main through which a part of the water is supplied for State use at Jefferson City. Tests show that when it measured $40 worth of value received for the State, it measured about $60 worth of graft.

In view of its reliable habit of recording practically two and one-half times as great a quantity of water as was consumed, can we wonder at the firmness with which all measures for utilizing water from the State's deep wells, dug at large cost, have been resisted? Can we wonder that a late complaisant prison management, just before it was ousted, renewed the contract of the private hydraulic company for a period of five more years? As the prison bills for water at the same rate of measured consumption as the present have run about $10,000 annually for some time past, the presumption that this rapid meter or others just as fast have been operating to the disadvantage of taxpayers for many years seems justified.

Some of these Jefferson City schemes for utilizing public assets and resources for private benefit have shown ingenuity, but resort to a device so old and worn out and bald as a fast meter only causes indignation and disgust. However, it may be said that this machine for measuring water has caught the working spirit and principle typical of the capital gangsters. The petty grafter at the Missouri seat of government is never satisfied with a division on the usual 50-50 basis. He always demands 60 per cent or better for himself, according only 40 per cent or less for the public.

All other meters measuring water for the State should, of course, be tested. Suits should be brought for a refund of the overcharges of the past. The questionable five-year contract entered into without publicity or bids should be abrogated.

TONY'S BIT.

Driving a milk wagon is not the most poetical job in the world, but no job can quench the divine fire once it gets going in the humblest breast. The remark is inspired by a letter the editor of the Post-Dispatch has just received from Tony Sarao, formerly of Madison, Ill., but now of Camp Taylor, Ky.

The letter was not intended to be poetry. It is prose in form and intention, but it is more than prose. Under the guise of a communication intended for the 150 customers who formerly took milk from him, it is an exultation, a paean. Tony has just bought a Liberty Bond. Tony's comrades have bought Liberty Bonds. Tony wants the world to know how proud he and his pals are of what they have done. After narrating these few facts, Tony's letter goes on as follows:

Have a liberty bond
For the country victory
For the world peace
And for honor of U. S. A.
Which is in the world first earth
While is of God blessed earth,
And it is the real truth.
The enemy will not beat it.
Let the money talk and the Kaiser listens.
You may think that I am any American.
I am U. S. soldier foreign born, my age is 24 years next spring.
I haven't been this country very long
Not even five years it has been
I left my old country a little town
To see U. S. A. greater country
Which I am on duty for it
Better than any American jay
It was Sept, the 18, 1917, Tuesday
When I left the tri-city
For Camp Taylor, Ky.
Where I pass my happy days.

Tony may be a bit shy on orthography and orthology, but shall say that when he left his "old country a little town" he did not bear with him a valuable acquisition to American letters?

ANOTHER BLOW TO REMEMBER!

JUST A MINUTE

Written for the POST-DISPATCH
by Clark McAdams

MR. ANTWINE'S OPINION.

"WE are asked now to believe that the Germans expect the airplane to win the war for them," Mr. Antwine said.

"One time it is the submarine, and another time it is something else. The first thing we know the Germans will be expecting to triumph in the end by reason of dietary feat, like living on sawdust, or even because the Kaiser, always intimate with Providence, has some secret agreement by which the dead are to be raised.

"Let's not permit any of this stuff to blind us to what actually is going to happen. These things don't so much reflect the optimism of the Germans as they do our own pessimism. The Briton, from whom we are chiefly descended, is a notorious pessimist. All the British writers at once warn us that this is so and reflect it in their own works. To put a wry face on even when things are going his way, is your Briton all over. It is a good quality, too. It prevents over-confidence. Great Britain was never over-confident. Under-confidence is her strength.

"We are more optimistic than that—not so much so as the German, who imagines himself invincible, or the absurd Kaiser, who counts God on his side. Still, we are a serene people, wholly conscious of our strength. It is not possible to frighten us, and scarcely worth while to attempt to arouse us. We are aroused by no artificial thunder—no faked rumble of the coming Germans. We shall be there in time, but it will be a good deal like getting a hired man down to breakfast.

"England, which manufactures most of the inspired alarms of how the Germans are suddenly going to win the war with cap pistols or laughing gas, cannot complain. She was herself like that."

Douglas Malloch tells in "Toteroad and Rail" this story of a lumberjack's trouble spelling words.

Jack wrote 10 or 12 lines, stopped, looked them over, then tore up his effort, threw it on the floor, and began again. After 10 or 12 slowly penned lines, the letter was again torn up and then the lumberjack began a new attempt.

After the poet had watched this performance four times he came over and offered his assistance. "Can I help you in any way?" asked Malloch. "What's the trouble?"

"Ah," said the lumberjack, "I've written this darned letter four times, and every darned time I leave the 't' out of 'such'!"

S. H. 548942809653216853675073167953, who has been working in the Greek quarter, says if there has been a Greek humorist since Aristophanes his parents suppressed him.

SAFE AND SURE.

UNCLE SAM has bonds for sale,
A few seem loth to buy.
A few give forth a bitter wail;
I really wonder why.
To me it is a privilege,
A chance to now invest
In bonds, of all on earth today
The safest and the best.

When I put money in the bank
I do not groan and sigh
And say: "Of all fortunates
The most depressed am I."
I feel proud of my bank account—
Exult to see it grow—
And say, "I have an anchor here
When adverse breezes blow."

Yet banks may break, or fire, or flood,
May sweep our wealth away,
While money you invest in bonds
Is safe and sure to pay.
Of all gilt-edged securities
In which we may invest,
The Liberty Bond most surely is
The safest and the best.

WILLIAM GILLEN RODGERS.

IN SIGNS.

Sign at Jefferson and Chouteau avenues:

For Sail
This Restrant
No Moregage
Inside

Our sign hunter was curious to know if this meant that there is no mortgage inside, and went in. He saw none.

A sign near Mannion's Park:

Watches and Sewing Machines Repaired
Beware the Dog.

Our sign hunter, who is something of a punster, says this is a watch dog.

S. H. 904327854313907569005436899533 has been given the rights for Japan. He says he doesn't know whether there are any signs in Japan, but if human nature is about the same there as here, of which he feels reasonably sure, he is not afraid. He is going over as an auctioneer for a 10-cent store. This is quite an occupation in Japan.

THE SPINNER.

THE cold moonlight is touching
And the dusty wheel seems waiting,
And the musty loom is silenced
By the long year's tragic seal.

Only the small dark spider
Is spinning where she once spun;
And the dusty wheel seems waiting
For the touch of an absent one.

DORIS McKENZIE.

ANSWERS TO QUERIES.

As we have no information bureau, it is impossible to answer queries by mail or telephone.

GAMES FOR HALLOWEEN.

CONSTANT.—One of the girls in the party is dressed as a witch and sits at a table with her broomstick beside her. Her black cat, to which she appeals for help in telling the fortunes, is also there. The fortunes consist of questions and answers. The "witch" has a list of questions with 10 answers for each. When one of the party comes to have his fortune told she asks these questions and bids him answer with some number from one to ten, then she consults her cat, or in other words, the paper in her lap, and reads the answer opposite the number he gives. One list, which answers both serious and humorous, is as follows: What is your aim in life? What quality do you most admire in a man—or girl? What is your disposition? Where would you like to live? What is your favorite name? What do you most dislike? What is to be the occupation of your life partner? An amusing game is guessing "profiles." These may be made by having each guest sit a moment in a darkened room with a light at one side throwing the shadow of his face on a sheet. The profiles may be traced off quickly by holding a thin paper up to the sheet and when every one has been "taken" the profiles are cut out and numbered and pinned up around the room. Each guest is given a pencil and paper and writes down the names of all he can guess. To the one who has the most correct list of answers a choice of the profiles is given. "Guessing ghosts" is an interesting game one hostess planned. She asked each guest to bring the earliest photograph to be found of him, or herself, and nearly everyone brought pictures taken when they were babies. These she numbered lightly with a pencil, writing the name on the back, and arranged them all on the library table, over which hung a printed poster, "Ghosts of Ourselves." Then each one was given a slip of paper and a pencil and the guessing began. A great deal of it was purely "guessing," too, yet some of the baby faces bore a resemblance to the grown-ups, and the guests had a merry time studying the tiny features and trying to trace in them a likeness to the faces around them. After everyone had finished, the hostess read the name of No. 1, and each one who had it correct on his paper was told to raise his hand. The ones who did not raise their hands were asked in turn what name they had, and their answers caused much laughter. This was done with each of the 18 names. Decorations, autumn leaves, red berries, pumpkins, chrysanthemums. Old-time games: 1. Carefully pare an apple—a broken paring breaks the charm—turn around three times, then whirl the paring three times around the head over the left shoulder, drop it behind you saying: By this paring I wish to discover, the letter of the name of my true lover. The paring forms upon the floor the initial of the name of one's future husband or wife. 2. Put a number of apples in a tub half filled with water, and try to seize the stems with one's teeth. The one who captures the greatest number is assured of success in love. 3. Suspend an apple from a chandelier and set it whirling. The one who secures a bite without touching it with his hands will secure some special good fortune during the year. 4. To tell fortunes, melt solder in an iron spoon. This when dropped into cold water will take many fantastical forms, which, with the aid of a fertile imagination, may be made to foretell the appearance, occupation or other information concerning one's future husband or wife. 5. To tell fortunes by roasting nuts, the girl should name one nut for herself and one for each of the young men whom she favors. If the nut bursts or jumps about, the lover will not be true; if it blazes he will be ardently devoted for a while, but soon tire; if it roasts evenly and slowly, staying near the nut representing the girl, he will become her husband.

LAW POINTS.

DOCTOR.—Answered Oct. 16.

WIDOW M.—See mortgage as to wether same calls for insurance; if not, you will be obliged to protect the loan at your own expense. The policies you claim to hold are for a sum sufficient to protect you, as you must consider that you have the land besides.

CLERK.—If honest you haven't anything to fear; nor would he make such a charge unless able to prove it. As to bond, if surety company pays any sum owing to dishonesty on your part you may be sued therefor and such of your property seized as is not exempt.

MOVER.—Consent should be obtained, and on refusal, should you attempt to remove same out of state, the furniture may be seized and sold to pay balance due. Statute provides heavy penalty for removal of mortgaged chattels in such cases and as high as 5 years in penitentiary besides and would advise you see the firm and have an understanding which should be reduced to writing.

MRS. J. S.—Soldiers who served in the army in the Indian campaigns during the year 1861 to 1891 have, under a recent act of Congress, been given pensionable status provided they served during such campaigns and have attained the age of 62 years, and the widow of such soldier is entitled to pension provided she has not remarried; rate of pension for the soldier: $20 a month from Mar. 4, 1917; rate of pension for the widow, $12 a month from Mar. 4, 1917, or from the date of death of soldier if soldier's death occurred subsequent to that date. The campaigns recognized are: Campaign against the Cheyennes, Arapahoes, Kiowas and Comanche Indians in Kansas, Colorado and Indian Territory from 1867 to 1869, inclusive; the Modoc war of 1872 and 1873; campaign against the Apaches of Arizona and New Mexico, or either of them, in 1873 and in 1885 and 1886; campaign against the Kiowas, Comanches and Cheyennes in Kansas, Colorado, Texas, Indian Territory and New Mexico in 1874 and 1875; campaign against the Northern Cheyennes and Sioux in 1876 and 1877; Nez Perce war of 1878; Bannoack war of 1878; campaign against the Northern Cheyennes in 1878 and 1879; campaigns in the Black Hawk War in Utah from 1865 to 1867, inclusive; campaign against the Utes in Colorado and Utah from September, 1879, to November, 1880, inclusive; campaign against the Sioux in South Dakota from November, 1890, to January, 1891, inclusive; also survivors of the Texas volunteers who served for 90 days in defense of the frontier of that State against Indian depredations from Ja. 1, 1859, to Ja. 1, 1861, inclusive, and from 1866 to 1877, inclusive; campaign in Southern Oregon and Idaho and in Northern California and Nevada from 1865 to 1868; campaign against the Sioux in Minnesota and the Dakotas in 1862 and 1863, and in Wyoming in 1865 to 1868; and in fighting Indians and guarding U. S. mails on Western frontier as members of: Co. A, 1st Regt., 1st Brig., Neb. Mil., from Au. 30, 1864, to Nov. 12, 1864; Co. B, 1st Regt. Neb. Mil., Au. 13, 1864, to Fe. 13, 1865; Co. C, 1st Regt. Neb. Mil., from Au. 24, 1864, to Fe. 7, 1865; Capt. E. P. Child's Arty. Det. Neb. Militia, from Au. 30, 1864, to Nov. 12, 1864, and Co. A, 1st Regt. 2d Brig. Neb. Mil. from Au. 12, 1864, to De. 24, 1864.—R. S. O'Brien.

WAR TALK.

VERY ANXIOUS.—See the board.

E. J.—Rejected if the disease is sufficiently serious

STEADY.—In emergency only there is work 7 days a week in Q. M. Department.

MRS. A. D.—You can sell U. S. bond at any time. There is always a market for Uncle Sam's securities.

MISCELLANEOUS.

E. M. F.—To Norfolk, 996 m.

A. R. L.—White live geese 67c per lb., prime gray, 47c; old white, 36@38c; grade x, 25@30c; xx, 15@18c; xxx, 7@10c; xxxx, 3c; tare 10 per cent on small sacks and 8c on large.

Coin Values—Published Weekly.

VALUE.—J., 7 cts.; H. B., '57 cent, 7 cts.

FACE VALUE ONLY.—A Subscriber; N. G. R.; L. H. L.; H. H. V.; T. V. G. (Dutch.)

WOMEN'S PAGE

Stylish Top ... for Home ...

This Garment Has a... Gives It a D...

By Mildr...

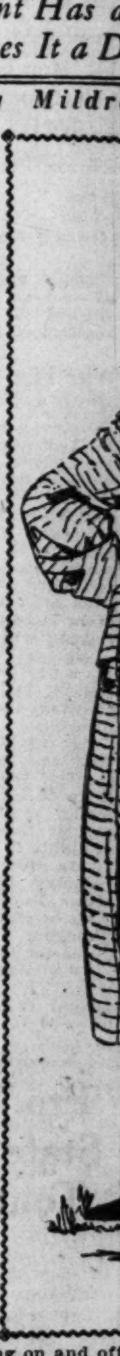

THE delightful appeal of this top coat is in its simple boyish charm, which so pleasingly interprets the straight, slim silhouette of the new frocks. In one piece from top to bottom, it has no undue fullness at the hips, and the straight line is not disturbed by any suggestion of the protruding side pocket which was a feature of summer mode. Pocket flaps, however, that are flat and placed a little to the front on each side, mark the pockets, and serve also as a convenient hiding place for the ends of the bashful sash belt.

The sleeve of this coat gives the effect of luxurious fullness and comfort, yet achieves a trim effect at the wrist by the cuff being shaped in toward the bottom.

An interesting and necessary part of the planning of a top coat nowadays is its lining, for it is no longer of plain satin to be carefully concealed and used only as a mere necessity. Lining this year will demand rightful recognition of its importance. Bright hued and vividly spotted the pussy willow silks have an audacious fascination, and the sportive air that they lend to a dark and somber exterior is to be appreciated.

Another quality that claims popularity for these silks is their soft, smooth surface, which makes the slipping on and off...

What Every ...

By Helen...

SOMETIMES,
I wonder if a woman is EV...
For instance, only last week
Evelyn said to me:
"Oh dear!
"I wish I had something to DO...
"Of course, my husband is the ... man in the world!
"And I have a lovely home and ... ly happy—and all that,
"But, while my heart is satisfie...
"I wish I had a job or a profe... out in the limelight and astonish peo...
"Oh, dear! I wish I had som...
And the very same day,
Sally came to me and moaned,
"Oh dear!
"I wish I had nothing to DO—
"Except wind the cat, and put...
"Of course, it's wonderful to h... to be 'of service,' and have an 'adm...
"And I love my work—and all...
"But, between the daily grind, ... and my Red Cross work, and my co...
"I am worn to a frazzle and ... heaven!
"And I just long frantically to ... mufflers, and eat chocolates, and r...
"And stagnate!"
And Pauline sighed wearily:
"Oh, dear!
"I wish I knew some INTER...
"I am bored to death by myri...
"Who have motor cars and yac... burn!
"But they are ALL flatheads a...
"And my life is gradually bec... nous round
"Of gadding and tango teas an... cheap flirtations.
"Oh, dear! I wish I knew so... artists or geniuses—or something!
And Semiramis (whose real na...
"Oh, dear!
"I wish I knew some Human...
"I am sick of Greenwich Vill... poets, and futurist painters, and p...
"They all read their poems t... books, and go to their studio teas, ... hibitions, and to listen while they ...
"And sometimes
"I yearn desperately to go bac...
"Where the only thing anybo...
"Was when to put up jam, an...
"And what to feed the baby, ... or ruffles this year!'
"Oh, dear! I wish I knew so...
"I'd give twelve highbrows in ... collar!"
Yes—sometimes, I wonder if ...
Or a man either—for that ma...
Because surely, surely, we AL...
The "Oh-dears" and the "I-w...
That we could tell Providence ...
The one real prescription for H...

The Trouble.

"What's the trouble with you?"
"Kind of a nervous dyspepsia. ... suppose. Every time I think of wha... my dinner is going to cost I get nerv... ous."—Washington Star.

Stylish Top Coat Design for Home Dressmaker

This Garment Has a Mannish Touch That Gives It a Distinctive Air.

By Mildred Lodewick.

THE delightful appeal of this top coat is in its simple boyish charm, which so pleasingly interprets the straight, slim silhouette of the new frocks. In one piece from top to bottom, it has no undue fullness at the hips, and the straight line is not disturbed by any suggestion of the protruding side pocket which was a feature of summer mode. Pocket flaps, however, that are flat and placed a little to the front on each side, mark the pockets, and serve also as a convenient hiding place for the ends of the bashful sash belt.

The sleeve of this coat gives the effect of luxurious fullness and comfort, yet achieves a trim effect at the wrist by the cuff being shaped in toward the bottom.

An interesting and necessary part of the planning of a top coat nowadays is its lining, for it is no longer of plain satin to be carefully concealed and used only as a mere necessity. Lining this year will demand rightful recognition of its importance. Bright hued and vividly spotted the pussy willow silks have an audacious fascination, and the sportive air that they lend to a dark and somber exterior is to be appreciated.

Another quality that claims popularity for these silks is their soft, smooth surface, which makes the slipping on and off of a coat a pleasure.

What Every Woman Wants

By Helen Rowland.

SOMETIMES,
I wonder if a woman is EVER satisfied!
For instance, only last week
Evelyn said to me:
"Oh dear!
"I wish I had something to DO!
"Of course, my husband is the best and sweetest and most wonderful man in the world!
"And I have a lovely home and adore housekeeping and am perfectly happy—and all that,
"But, while my heart is satisfied, my brain is simply stagnating.
"I wish I had a job or a profession and could make money, and get out in the limelight and astonish people and accomplish something in life.
"Oh, dear! I wish I had something to DO!"
And the very same day,
Sally came to me and moaned, bitterly:
"Oh dear!
"I wish I had nothing to DO——
"Except wind the cat, and put out the canary, and feed the clock!
"Of course, it's wonderful to have a profession and a 'career'—and to be 'of service,' and have an 'admiring public asking for your picture,
"And I love my work—and all that!
"But, between the daily grind, and my civic-improvement activities, and my Red Cross work, and my country house and my city apartment,
"I am worn to a frazzle and beginning to look like the wrath of heaven!
"And I just long frantically to sit at home and darn socks, and knit mufflers, and eat chocolates, and read novels and gossip,
"And stagnate!"
And Pauline sighed wearily:
"Oh, dear!
"I wish I knew some INTERESTING people!
"I am bored to death by myriads of 'friends,'
"Who have motor cars and yachts and country places—and money to burn!
"But they are ALL flatheads and lightweights, and SO commonplace!
"And my life is gradually becoming just one long, hideous, monotonous round
"Of gadding and tango teas and dressmakers and dinner parties and cheap flirtations.
"Oh, dear! I wish I knew some INTERESTING people—writers or artists or geniuses—or something!"
And Semiramis (whose real name is Samantha) wailed pathetically:
"Oh, dear!
"I wish I knew some Human Beings!
"I am sick of Greenwich Village, and 'atmosphere,' and free-verse poets, and futurist painters, and people who THINK they 'do things!'
"They all read their poems to you, and expect you to read their books, and go to their studio teas, and their 'first nights' and their 'exhibitions, and to listen while they talk about themselves.
"And sometimes
"I yearn desperately to go back to my little home town,
"Where the only thing anybody ever talked or THOUGHT about
"Was when to put up jam, and when to take down the fly-screens,
"And what to feed the baby, and whether to 'have gathers or pleats or ruffles this year!'
"Oh, dear! I wish I knew some Human Beings!
"I'd give twelve highbrows in low collars for one lowbrow in a high collar!"
Yes—sometimes, I wonder if a woman is EVER satisfied—
Or a man either—for that matter!
Because surely, surely, we ALL seem to have
The "Oh-dears" and the "I-wishes," and the private conviction
That we could tell Providence
The one real prescription for Happiness!

The Trouble.

"What's the trouble with you?"
"Kind of a nervous dyspepsia. I suppose. Every time I think of what my dinner is going to cost I get nervous."—Washington Star.

Four A. M. to Eight P. M.

"Did you have the eight-hour system on the farm where you worked?"
"Yes; we worked eight hours in the forenoon and eight hours in the afternoon."—Boston Transcript.

The Post-Dispatch Daily Short Story

The Patriots

By SAM HELLMAN.

Written for the Post-Dispatch.

"—— We will tolerate no further delay. Yours truly and all the rest of it. That's all, Miss Matthews."

The growling voice ceased, but the stenographer did not rise.

"That's all, Miss Matthews," repeated her employer. "Can you hear?"

"I need more money, Mr. Stites," burst from the girl. "I have been working here for the same salary for two years. Everything has gone up except my wages. Things cost so much more"——

"What are we paying you?" interrupted Stites.

"Seventy-five dollars a month."

"Hm," grunted Stites, "that's a great deal of money for a girl, I should think. When I started, yes, and when I was your age I was making $60 a month and saving money."

"I don't doubt it," returned Miss Matthews, "but shoes didn't cost $8 and $10 a pair those days, and you could get a meal for less than 50 cents."

Stites tapped his finger thoughtfully against the desk top.

"I can get plenty of stenographers for $50 a month," he remarked finally.

"I guess that's true," admitted the girl, "but I have been here a long time now and my value to you has increased hasn't it?"

"Yes," said Stites reluctantly, "you have been a good worker and that's why we are paying you $75, $10 more than any other woman in the place is getting. Maybe I'll have a chance later on to do something for you. You know, young lady, that these high prices are hitting me just as much as they are you and the war isn't helping this business much."

Miss Matthews shook her head.

"I'm afraid I cant' wait. If I can't get more money I'll have to go elsewhere.

"Where else can you get $75 a month?"

"Probably not as a stenographer," replied the girl, "but I understand there is a lot of money to be made at the cartridge plant at piecework or in some other munition work."

"I'll be sorry to lose you," said Stites. "Suppose you wait a month. I think"——

"I can't wait. Listen. Mr. Matthews, I'll tell you what the situation is. My brother and myself have been supporting our mother and father, who is an invalid, as you know. He has been drafted and I have to do it all now. Do you understand?"

"Why didn't the young fool claim exemption?" asked Matthews. "He has dependents."

"I wouldn't let him," replied the girl proudly. "The country needs men and I wanted John to do his bit. I told him I'd provide for the family, but I can't do it on $75 a month. I thought possibly"——

"And you want me to take John's place as the family provider, do you?"

"I don't want you to do anything of the kind," blazed the girl; "I want you to pay me what I am worth."

"Hm," grunted Matthews. "What was John making?"

"Sixty dollars a month."

"Then you need that much more to support your family? Do you expect me to raise you that much."

"Hardly," replied the girl coldly. "I thought you might give me $10 a month more. That would just about give us a living. Good-by, Mr. Stites."

"Sit down, Miss Matthews. Let's talk this over further. So you told your brother not to claim exemption."

"Yes, I did."

"That was a rather foolish thing to do, wasn't it?"

"Well, I was willing to make the sacrifice. Some of us have to"——

"Well, well," interrupted Stites, musingly; "I bought $10,000 worth of Liberty bonds this morning and I have been feeling like a patriot all day. Why, girl, you make me feel like a coward."

"What"——

"Beginning next Saturday," resumed Stites, "your salary will be $125 a month.'

"But," broke in the amazed Miss Matthews.

"That will be all now," exclaimed Stites, roughly. "Do you think I'd let a little bit of a girl outdo me in patriotism. Hurry away now. I might change my mind and make it $150."

Sublime Orders.

COL. CORKI was, as Colonels go, not a bad stick to have about a regiment, says London Ideas. Recently he had three men of his company in to help him remove the grand piano, and, as this gift of Aunt Eliza's was of hefty build, he signed a blank order that the men might obtain beer from the canteen, leaving the amount thereof for the warriors to fill in themselves.

Here was a dispute.

"Put down six pints," suggested Private Dumps.

"More like a barrel!" growled one of the others.

But at last the Sergeant came along with the right idea. He filled the paper up thusly:

"Please fill these men with beer."

Reciprocity.

A TALL, thin Lieutenant reported in Flanders to a Canadian battalion commanded by a bald, elderly Colonel. After a few days he approached his commander and asked permission to air a grievance.

"I wish you would use your influence, sir, to restrain my platoon from referring to me as 'Legs,'" he said.

"Sure, my lad, sure," replied the Colonel solemnly. "If you'll use yours to stop my whole battalion calling me 'Old Baldy.'"—Youth's Companion.

For cooling the air in rooms an Illinois man has patented a fan with fabric vanes that is revolved through a pan of water by the air currents from an electric fan.

New Inventions Operated by Electricity

An Electric Rain Alarm.

TAKE an ordinary funnel, either glass or tin, and fasten it into place where the rain can get into it easily and quickly. Take a cork, or preferably a rubber stopper,

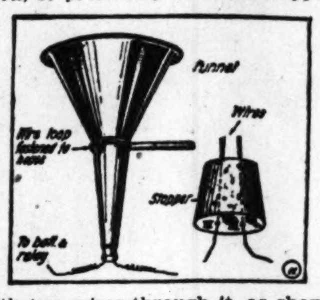

with two wires through it, as shown in the diagram, and insert in the smaller end of the funnel. The wires should be only a small space apart, and you should drop a little salt into the funnel to make the water a better conductor.

When a few drops of rain fall into the funnel it will close the circuit through a relay and battery, thus ringing a bell.

Electric Steering Wheel Heater.

IF you have had occasion to drive a motor car in the winter time, you will probably agree with the inventor of this device that some simple form of heater for the steering wheel will prove a very welcome addition to the automobile world. The invention here shown comprises a long flexible ribbon made of leather, cloth, etc., folded upon itself to form a flat casing which serves to support and insulate the electric heating elements or wires, and which elements may be connected either in series or in multiple. The electric heater may be connected to the storage battery or dynamo of the automobile, and takes but little current.

Electric Drip Pan.

HOW many times have you undertaken to empty the drip pan under the icebox when it was filled to overflowing, only to flood the floor? To obviate this household catastrophe, which has occurred and will most probably occur many thousand times, a New York

inventor has recently obtained a patent on an electric drip pan alarm here featured. When the water reaches a certain predetermined level in the pan, the float arm rises, causing the electric bell circuit to be closed. This should prove a godsend to the busy housewife, not to mention the perpetually busy servant girl or cook, who, when she is not busy frying potatoes or baking cakes, is highly preoccupied with the fatuous and propitious duty of entertaining the iceman.

Electric Lighted Keyhole.

THE annoyance of groping about blindly for the keyhole on cold (or "large-sized" evenings) nights will become a thing of the past if the invention illustrated here comes into general use. The device is that of an Ohio man. By pushing a button on the doorknob a small electric light just above the keyhole is flashed on and finding the keyhole then is an easy task.

Reprinted by permission from the Electrical Experimenter.

Egg Boiler and Toaster Combined.

A COMBINATION toaster and egg boiler has been invented by William H. Ketler of Camden, N. J., and application for patent thereon is now pending. This little device is for use with gas ranges. It consists of a pyramidal toaster of the usual form.

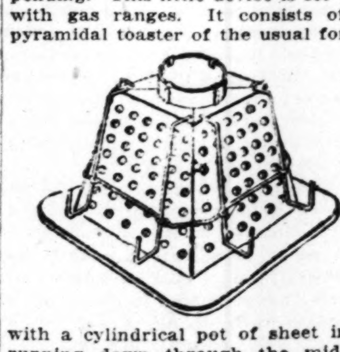

with a cylindrical pot of sheet iron running down through the middle of it.

Mr. Ketler says it toasts four slices of bread and boils three eggs simultaneously, and the steam from the water tends to keep the toast soft, which to some persons will seem an advantage, while to those who prefer their toast crisp it will appear the reverse.

An Optimist.

"Would you consider Jasserby an optimist?"

"I'm sure he's one."

"Quite positive, eh?"

"Yes. I've seen him follow a golf crank to the links, hoping he would get a chance to talk business with him."—Birmingham Age-Herald.

The Sandman Story for Tonight

BY MRS. F. A. WALKER.

Tito and His Uncle.

ONCE there lived a youth named Tito, who was an orphan, but his father had left him when he died a great deal of money, and when he found himself alone in the world he went to live with his uncle, his father's brother.

This uncle had one son named Beno, who was a lazy lad and loved to lie in the sun all day and sleep. His father thought him a very handsome lad and was sure that some day a Princess would fall in love with him.

When Tito came to live with his uncle he was gladly welcomed because of his wealth, and at once the uncle offered to take care of his money because he was so young.

Tito willingly gave it all to his uncle, who instead of treating him as he should, began to spend it on his worthless son.

He bought Beno a fine suit of velvet and a black horse with silver trappings, hoping that some Princess would see him and fall in love with him.

But soon Beno grew tired of riding on a horse and wanted a coach and four horses, so his father bought what he wished with Tito's money and also a fine house for them to live in.

Then, like all people who use that which does not belong to them, Beno and his father began to dislike poor Tito, and one day they decided the house was too fine a place for Tito to live, so they put him out on the mountainside to care for the goats and sheep.

At first Tito was very unhappy and could not sleep on the hard ground, but after awhile he began to like it better than living with his cousin and uncle, who never gave him a kind word. One day while he was watching his flock he heard a cry of distress, and running in the direction from which the cry came Tito saw a very beautiful girl clinging to a tree on the side of the mountain overhanging a ravine.

Throwing off his frock, Tito climbed down and rescued the girl, who proved to be the daughter of the King.

"Oh, how can I ever thank you!" said the girl. "I ran away from my attendants to get a flower I saw growing on the edge of the mountain, and somehow I lost my footing and fell over."

The King, hearing from his daughter how a shepherd youth had rescued her, sent word to Tito's uncle that he wanted the shepherd to come to the castle that he might reward him for his brave act.

"This will be a good chance for Beno to meet the Princess," thought the scheming uncle. "The Princess will be sure to fall in love with so handsome a youth as he is.

"I will send word to the King that my son rescued his daughter; that for the love of adventure he had taken the place of my shepherd for that day, and that when he appears at the castle he will be dressed befitting his rank."

So Beno went in place of Tito to the King dressed in his fine clothes and riding in his coach, but all he gained was a bag of gold, for the King did not let him see the Princess at all.

But the Princess had not forgotten the shepherd who rescued her, and one day she stole out of the castle grounds again and went to the mountain.

While she was talking with Tito, for, of course, it was Tito she really went to see, the uncle saw them, and the next day he set his son to watch the flock, hoping that the Princess would come again.

When the Princess saw a stranger with the flock next day she turned and ran, which so angered Beno that he ran after her.

The Princess cried out in alarm when she saw that she was being followed, and just as Beno caught up to her and reached out to take hold of her he felt himself held in the grasp of a strong hand and soundly shaken.

"Get on your knees and beg the Princess' pardon," said Tito, who had heard the Princess cry for help and had come to her rescue.

Beno was so frightened to find Tito was so strong that he did as he was told, and then sneaked off home to tell his father what had happened.

This time the King had missed the Princess, and with his servants had gone to hunt for her.

"But this is not the shepherd to whom I gave the bag of gold," said the King, when he heard the story from the Princess how the shepherd had rescued her for the second time.

By many questions he learned the story from Tito how his uncle had taken all his money and made him tend the flock on the mountain, while Beno and his father lived in luxury on the money which was his.

When the King heard all this he sent for the uncle and Beno and told them they must not only give back the money to Tito, but both of them must go to work and earn enough to repay all they had spent.

Tito begged the King to let them off and said he only wanted the money that was left, and so the uncle had to give it up and he and Beno went away that very day and never were heard of afterward.

The King took Tito to the castle to live, and having no son, he was very glad when Tito and the Princess one day told him of their love and asked his consent to their marriage.

So after all the wicked uncle's scheming his son did not become a Prince, while Tito, who did nothing to gain the title, not only became a Prince, but a much-loved husband as well.

(Copyright, 1917, by the McClure Newspaper Syndicate, New York City.)

A Sure Method.

Joe: What is the easiest way to drive a nail without smashing my fingers?

Joel: Hold the hammer in both hands.—Awgwan.

Economy Begins at Home—By Ketten

Marines Organized 253 Years Ago.

THIS month is the 253d anniversary of the organization of the first body of marines.

The British Marine Corps originated under the terms of an order in council dated Oct. 16, 1664, which commanded that "1200 land souldgers be forthwith rayzed to be in readiness to be distributed in his majesty's fleete prepared for service."

The "jollies," as the marines of Great Britain are popularly called, have distinguished themselves on many occasions, and the same is true of the marines of Uncle Sam, who were organized nearly 120 years ago. "Soldier and sailor, too," by no means exhausts the scope of their activities, for the marines are also gunners, stokers and guards. In the early days of the marines of both Great Britain and the United States they fought with rifles in sea battles at close quarters.

The traditional enmity between sailors and marines dates from the creation of the latter body, since one of their jobs was to keep order among the tars and suppress mutiny. Quite naturally the sailors resented this disciplinary duty of the marines, and, although the cause of the enmity has long since vanished, it is still considered a part of a sailor's job to take advantage of every opportunity to make things unpleasant for a marine.

-whole wheat pancakes better than toast

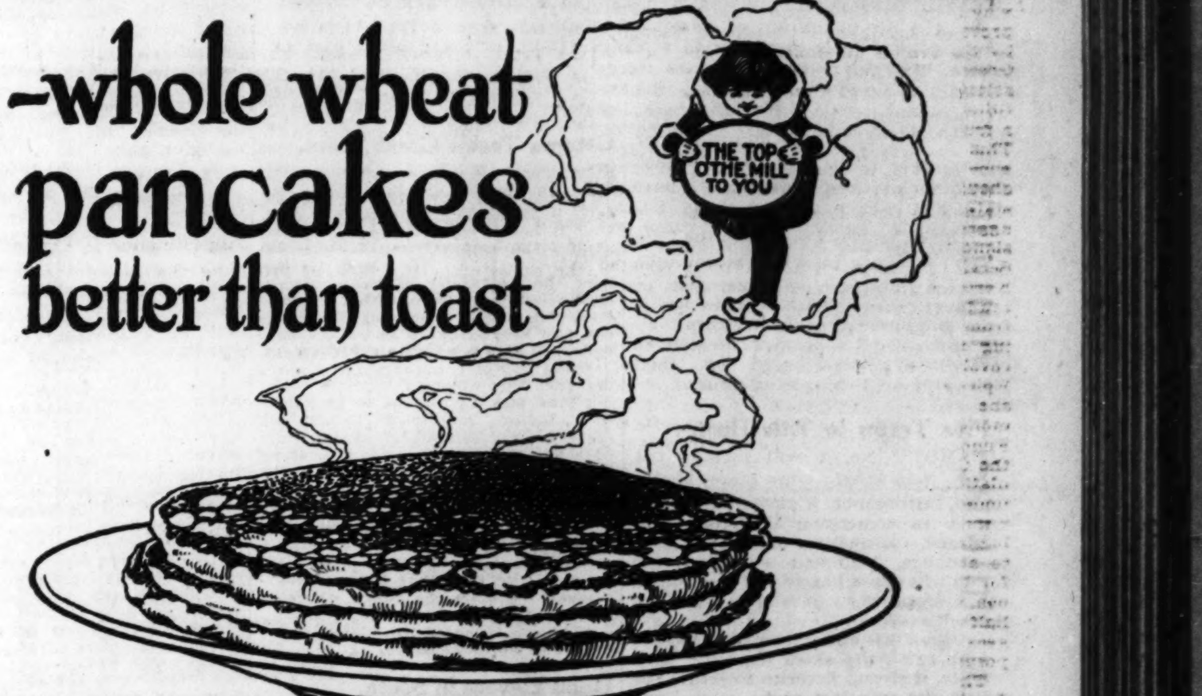

—and Made as Quick

THE new pancake flour—Roxane—"Top o' the Mill," made with whole wheat—the world's greatest health food—and mixed with corn flour, rice flour and leavening. Appetizing—nutritious—everybody likes them.

Self-rising—ready to use—just add water or milk. Light, tender, quick. Also makes delicious muffins, gems and waffles.

Ask Your Grocer

Akin-Erskine Milling Company, Evansville, Indiana

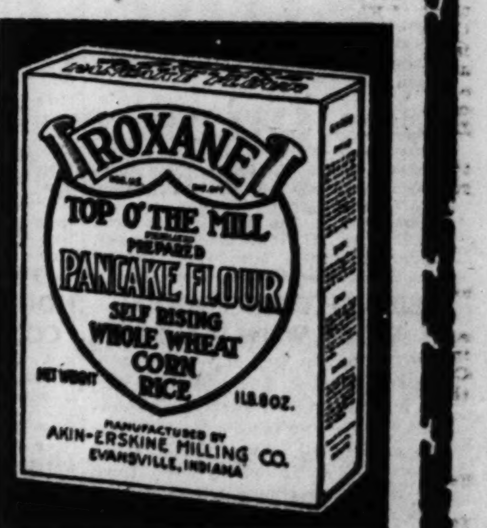

ROXANE
Top O' The Mill Pancake Flour

Soccer Football Enthusiasts Don't Object to Kicking in With That War Tax

Pittsburg Eleven Already Certain of Gridiron Title

Glenn Warner's Great Machine, Rebuilt From Wrecked Parts of 1916 Title Winners, Appears Almost as Strong as Ever—Few Rivals in Field.

By John E. Wray.

UNLESS a railroad wreck hits the University of Pittsburg football eleven, or unless Pennsylvania's disappointing machine "finds itself in astonishing manner before next Saturday, the 1917 football championship has already been settled—to the satisfaction of the East.

Next Saturday Howard Berry and Co. will oppose Glenn Warner's great eleven, and at this writing there seems little possibility, even allowing for great improvement, that the Pennsylvania University team can prevent the enemy from rolling up a 25 to 0 score. Probably it will be greater.

With Pennsylvania out of the road, Pittsburg's only remaining games are Westminster, Washington and Jefferson, Carnegie Tech and Penn State—elevens that should not be able to check the great "tank" from Smoky City.

Thus, with every prospect of going through an unbeaten season, the champions of 1915 and 1916 will have a clear right to claim this year's honors as well.

Few Rivals Elsewhere.

OF course, there will be no means of accurately deciding whether Minnesota, Nebraska or Georgia Tech, the other strong sectional elevens of the country, might not have a chance against the Pittsburgers; but in the absence of such evidence, Warner's men will be given credit for superiority.

Thus far Pittsburg's record is convincing. Here are its scores to date:

Pittsburg, 14; West Virginia, 0.
Pittsburg, 40; Bethany, 0.
Pittsburg, 41; Lehigh, 0.
Pittsburg, 28; Syracuse, 0.

The low score against West Virginia should not be misconstrued. West Virginia has a strong team. It defeated Navy, and the Middies Saturday smashed the Carlisle Indians, 61—0. Dartmouth's eleven barely nosed out West Virginia, Saturday, 6—2.

Syracuse has a fine outfit this year, save for substitutes. It beat Rutgers by a narrow margin, and Rutgers owns an eleven that was given credit for being one of the strongest factors of the season. Rutgers smashed Lafayette, 38—7, Saturday, indicating its strength.

Lehigh, beaten 41—0, is one of the strong secondary elevens of the East, each year—another evidence of Pittsburg's prowess.

No other eleven on the Eastern front has shown merit to compare with Warner's eleven, thus far, and the palm will have to be conceded the veteran coach for turning out a championship squad, even though his famous backfield of last year was wrecked.

Georgia Tech, Pittsburg and Nebraska Elevens Lead Sectional Races.

CHAMPIONSHIP football prospects in the various sections of the country were clariifed to some extent by Saturday's games. The contenders as they now appear to line up are as follows:

EAST.
Pittsburg U.—In class alone, apparently.

MIDWEST.
Minnesota, Michigan, Ohio State, Chicago, Illinois.

MISSOURI VALLEY.
Nebraska—Seemingly much the best.
Kansas Aggies, Ames.

SOUTH.
Georgia Tech—In class by itself.

SOUTHWEST.
Oklahoma, Baylor.

NORTHWEST.
Washington State, Oregon Aggies.

Absence of Harvard, Princeton and Yale Hurts Eastern Gridiron Season

THE withdrawal of Harvard, Yale and Princeton may have taken the big punch out of Eastern football this year, but it has failed to detract from a keen zest in gridiron affairs in every other part of the country.

At this writing not only are the title struggles in the various sections of the United States keener than usual, but it is certain that **several elevens of unusual merit have come to light in each district.**

This is notably the case in the "Big Ten" where a race of "steam rollers" is in progress—juggernauts of almost equal strength. Thus far in the development of the Western Conference the teams may be divided into two groups, based on their showing to the present time.

* * *

Five Teams in Title Hunt.

GROUP No. 1 will include the following: Ohio State, Michigan, Minnesota, Chicago and Illinois, in something like the order named. Minnesota obtained a slow start but, although suffering the loss of almost her entire first squad, has seemingly developed another crack eleven.

Ohio State and Michigan are about even, with **the shade favoring Ohio State, a strong favorite to retain the title she won last year.** Ohio State has met one eleven Michigan faced, Case, and proved about one touchdown better; Ohio State also trimmed another team 53—0, Ohio Wesleyan, which played Case a 0—0 tie.

Chicago, Illinois and Minnesota all crushed strong foes in their games last Saturday.

On the face of things, the fight for the title will be between the five elevens named—and it will be a warm one.

* * *

In Group No. 2 are the five secondary teams, also figuring close together, viz.—Purdue, Indiana, Northwestern, Iowa, Wisconsin, with Wisconsin probably having the leadership of the second division.

The race in the Big Ten is even closer than was the case last year, when Wisconsin, Minnesota, Illinois and Ohio State all were conceded chances.

* * *

Georgia Tech's Great Team.

GEORGIA TECH is not properly an Eastern school. But it has such a formidable eleven, this year, that it has a right to be considered among the early season factors for a national title. **Its 41—0 victory over the University of Pennsylvania eleven makes its recognition imperative. Its feat of trouncing Washington and Lee by overe 60 points, Saturday, is also a notable achievement.**

Many football authorities deplore the fact that Georgia Tech is playing men like Guyon, the former Carlisle Indian, and other migratory players from schools of major caliber; but the fact remains that they have all been duly baptised under the one-year residence rule and are reported to be legally eligible.

Georgia Tech is already conceded the championship of the Southern Intercollegiate Association. The fact that it does not meet its more Northern neighbors will make it difficult for the "Yellow Jackets" to claim any title of national scope.

* * *

Good Elevens in South.

THE South, this year, aside from the Georgia Tech steam roller, will present a fairly close race with Sewanee, Alabama, Auburn and possibly Vanderbilt figuring in the title hunt. Vanderbilt was hard hit by Chicago University and does not appear to be up to the caliber of last year.

* * *

Nebraska Best Valley Team.

IN the Missouri Valley Conference, Nebraska is the big and only cheese at this writing. Nebraska has run up some phenomenal scores, this year, having swamped Nebraska Wesleyan by over 100 points and Iowa University by 47 points. Kansas Aggies, Ames, Missouri and Kansas are in the next group, close together while Drake and Washington seem to be the hopeless quantities.

WEIDLICH DOING GOOD WORK WITH BLUE JAYS

FULTON, Mo., Oct. 22.—Weidlich, a product of the St. Louis high schools, has practically won himself a permanent place at end for the Westminster College football team. Weidlich has been doing exceptionally good work and unless he shows a reversal of form should be able to stick.

Capt. Collet and Warren Covington, the latter also a St. Louis man, are other aspirants for end positions and both experienced players, havin been on the team several years, so it will be seen that Weidlich has no snap cut out for him to remain as a regular.

In the game with Cape Girardeau he subbed for Capt. Collet and won the commendation of the crowd for his clever work. Covington likewise played strongly in that game, especially on the defense.

BAN EN ROUTE TO OFFER SERVICES TO UNCLE SAM

CHICAGO, Oct. 22.—President Johnson of the American League, left last night for Washington where tomorrow he will formally offer his service to the Government in connection with the war. The American League executive hopes to be accepted for duty either in this country or France.

HORNSBY'S HOMER WINS CONTEST FOR ALEXANDER

A home run by Rogers Hornsby, Cardinals' star shortstop, with Casey Stengel on second base, resulted in the winning runs for a team of All-Star National Leaguers against the Star American League teams played yesterday at Kansas City. The Nationals won the contest with four runs in the ninth inning.

Grover Alexander was on the hill for the Nationals, while Walter Johnson did the heavy work for the Americans. Johnny Lavan, Derrill Pratt and George Sisler were the St. Louisans in the American Leaguers' lineup, while Douglas Baird, Hornsby and Frank Snyder were with the Nationals.

WABADAS TRIM ALL-STARS

A two-base hit by Muddy Ruel, catcher for the Yankees, with O'Neill, running for Dale, on second base, gave the Wabada grads a 5-4 victory over the All-Stars at Sportsman's Park yesterday. Dale hurled great ball for the victors.

CICOTTE GIVES TWO HITS

Pitching for Litchfield on Schalk day yesterday Eddie Cicotte held Mt. Olive to two hits and struck out 16 batters. He was the winner, 6—2. Nick Altrock played first for Litchfield and pitched the ninth inning.

Wright of Webster About to Be Tackled by McKinley Man After Line Attack

The above play occurred early in the game between the McKinley High and Webster Groves elevens at the Stadium, Saturday. McKinley's victory after a bad start, crushed the county school's hopes of a State interscholastic title.

LOCAL COLLEGIATE ELEVENS STILL IN WEAKLING SPHERE

Defeats of Saturday Show Both Pikers and Billikens Lack Conference Class.

Treatment accorded local varsity football elevens in Saturday's games seem to indicate that St. Louis' collegiate gridiron season will be a one-day affair—Thanksgiving. Washington's sound 61 to 0 trouncing from the Kansas Aggies and St. Louis University's ignominious 7 to 0 defeat by the Drury College team prove conclusively that the local university entries are in the weakling class, at least for the time being.

Each team has five games still to be played, and included in each schedule is at least one game that should certainly result in victory. The Pikers should have no difficulty with Rolla, while the Billikens may hope for a victory over Louisville University. Outside of those games, the season looks hollow from a local viewpoint unless there is an improvement. Both coaches are working toward the Thanksgiving day battle, Washington vs. St. Louis, as it is this game which characterizes the season either as successful or disastrous.

Rademacher Is Optimistic.

Coach Rademacher was not a whit disheartened at the showing of the St. Louis University eleven after its defeat by a secondary college team. Rademacher said that he knows he will have a strong team before many weeks because he has the material. After Saturday's game he said:

"We are right now where we should have been a month ago. The men are learning the signals, forming interference for the first time, and altogether playing first week football in midseason. It is because many of them have just been out for a week."

All that Rademacher demands now is that the men report regularly. Last week several of his regulars worked one night and the following day would not report. Powers and Capt. O'Donnell came out on Monday and Tuesday, but have not been seen since The coach has given them up.

At that it is a certainty that the blue and white would have had a stronger appearance had Connors been at quarterback rather than Doran. The former has that knack of keeping the men together and fighting every minute. He is always talking. Then Connors is a rapid thinking field general and it is hardly probable that he would have slowed up the plays when the Billikens were threatening a score in the third period. This, in the minds of many, lost the game for St. Louis U.

About Those Pikers.

Coach Rutherford chaperoned his weary, worn and walloped gridders into town Sunday night, and announced that Washington is groggy but still game. Rutherford, like Rademacher, saw good in his team's play on Saturday and cherishes hopes. Concerning the holocaust, he said:

"I think the boys had a bit of stage fright in the first half. It was natural with first-year men like Marquard, Kremer, Bryant, Nobbe, Berger and Meyers, playing against Valley Conference title factors for the team to have been a bit shaky. However, the boys came back in the second half, and held the Aggies to two touchdowns, both of which came in the last period. It looked as if the Aggies were playing against two different teams in the respective halves."

The encouraging result of the game is that not one of the maroon-men were injured in the smashup with the Farmers. Several played with hurts, but not one of the injured was accentuated during the play. As a result the team will start work immediately for play with Rose Poly Saturday.

ARMY CAMPS ORGANIZE A FOOTBALL CIRCUIT

NEW YORK, Oct. 22.—A football league comprising teams from the aviation field, Mineola, N. Y., and Forts Schuyler, Totten, Wadsworth, Jay and Slocum, has been organized by the New York Athletic Club, it was announced here last night. The opening game will be played next Saturday.

Each team will play five games, two at their home grounds, two at visiting grounds and one at Travers Island. The club also is trying to organize a football league among the draft regiments at Camp Upton, Yaphank, N. Y., it was stated.

SPORT SALAD BY L. C. Davis

Panthers vs. Billikens.

A PANTHER from Springfield, Mo.,
Sent out by a college called Dro.,
Blew into our town,
Threw the Billikens down
And clawed 'em and chawed 'em like fo.

* * *

The Panthers are the guys that put the "spring" in Springfield.

* * *

Webster Walloped.

A FOOTBALL team from Webster Groves,
A village quite bucolic,
Sent forth a bunch of husky coves
To have a football frolic.
They went against McKinley High,
A pretty pert eleven,
And got a wallop in the eye—
'Twas seventeen to seven.

* * *

In the later editions of the bright lexicon of youth you will find the word "fail."

* * *

Pikers Pummeled.

A TEAM from the town of Manhattan,
Where livestock and other things fatten,
Hopped on to the crew
Of the Washington U.
And the Pikers proceeded to flatten.

* * *

The Farmers plowed up the field with the Pikers. It was a harrowing sight.

* * *

That's the Stuff!

"Where are you going, my pretty maid?"
"To buy a Liberty Bond," she said.
"May I go with you, my pretty maid?"
"Yes, if you'll buy one, too," she said.

* * *

The Kansas Farmers gave the Pikers a pretty tough row to hoe. Score, 61—0.

* * *

The Navy swamped the Carlisle Indians. Score 61—0. Cheer up, Pikers

* * *

The Farmers and Sailors should play a game for the "61" championship.

The Billikens won the toss from Drury. Outside of that they didn't win anything. Score, 7—0.

* * *

They did win a little applause here and there, but it didn't get 'em anything.

* * *

The Panthers sprung a surprise on the Billikens. The Panther is noted for its spring.

* * *

McKinley wrote the word "defeat" into Webster's dictionery. Score, 17—7.

* * *

Kositzky and Otoupalik of Nebraska had a little something on Zoia and Rydzewski of Notre Dame. Score, 7—0.

* * *

There may be nothing in a name, but you'd have a hard time convincing a printer.

* * *

The School of Mines was undermined by the Arkansas Razorbacks. Score, 30—0. Some rooters.

* * *

A Hen On.

The rumor that Al Mamaux will be traded to the Giants will not down. The fact that Al has been training with the aviation corps lends color to the report.

* * *

The shine ball will not be abolished. The principal reason why the shine ball will not be abolished is that there is no such animal. Eddie Cicotte says so.

* * *

Eddie says the act of rubbing the ball on the leg of his trousers had the effect of placing the batter under a hypnotic influence. Kinda rubbing it on 'em, ain't it, Eddie?

* * *

That Fighting Spirit.

The National Commission's order that major league ball players shall not engage in post-season games either as a team or individuals made Rogers Hornsby so mad that he whaled out a home run yesterday in Kansas City and won the game for Grover Alexander over Walt Johnson.

* * *

It's funny the way the ballplayers jump when the Commish cracks its whip.

* * *

When Hornsby cracked out his 'omer he drove the ball through a hole in the scoreboard. That's placing 'em.

* * *

Owing to the strict orders forbidding post-season games there is less than a dozen barn-storming teams out this year.

City Bowlers to Stage Two Title Meets This Year

Two city bowling championship tournaments will be held here this season instead of four as has been the custom in the past few years. The scratch event will be started on Jan. 26, next, with entries closing Jan. 17, while the handicap affair will open on April 17, and the entries close 10 days earlier.

This was decided at a meeting of the city association held yesterday It also was decided to set aside $100 with which to buy Liberty bonds, while the Red Cross and other charitable organizations also will receive donations from the bowlers. Many of the local circuits are already putting in 5 cents a man for the Red Cross.

Bids from alley owners for the holding ofthe tournaments will be received at the next meeting of the association on Dec. 8. The entry fee for each man in every event will be $1.25, which includes bowling and a Red Cross donation.

The handicaps will be figured on the averages of the bowlers on March 16. Jerry Ameling, C. R. Davis, C. F. Berger, George Schmidt and Harry Rood have been named as a handicap committee.

Officers elected for the coming season were as follows: H. C. Menne, president; W. H. Musick, vice president; Harry Rood, second vice president; Frank Heidel, auditor; C. Howard Stewart, treasurer; Dennis J. Sweeney, secretary; Jerry Ameling, W. A. La Gear, Guy Barringer and J. C. Breen, members of the Executive Committee. Rood, Stewart and Ameling were named as a committee to decide designs for the association medals.

Yost Has His Eye on Yearlings for His 1918 Eleven

ANN ARBOR, Mich., Oct. 22.—Michigan freshmen eleven boasts three or four players who have been brought under the eye of Coach Yost and who will probably be given real chances at 'varsity berths in 1918.

The two regular ends, Fletcher and Boville, both Detroit Central men, have been standing head and shoulders above the rest of the team for their tackling, blocking and general handling of the ball. These two men are due to fight it out for 'varsity positions next fall. Yost has looked them over and commented particularly upon the fight of Fletcher.

Culver, a husky tackle, who declared he never played football until he entered college, is about slated to go up next season. This boy comes from a region where there weren't enough men in the school to make a team. He fights hard and has plenty of natural strength. The backfield has a few good men, who though delinquent in some parts of the game, are good in others. Reed and Bailey, the regular backs, are good men. Reed is the heavier and stronger of the two, but according to "Jack" Benton, who has been helping Mitchell coach the squad, Bailey is a better all-around man. Bailey only weighs 150 though, and despite his speed, he will have to put on weight to be a 'varsity candidate.

Usher at fullback and Urschell at quarter, are both powerful men upon whom Coach Mitchell is banking on heavily this season. Together these men form a fairly good eleven, and when they start playing together ought to mold into a strong aggregation.

MUNICIPAL SOCCER PLAYERS STAR IN PROFESSIONAL BOW

St. Louis Soccer League Opens Season With 14 Newcomers in Lineups of Teams.

Fourteen former Municipal Soccer Association stars made their debuts in professional ranks yesterday as members of the teams in the St. Louis Soccer League. Only one eleven, the Ben Millers, last season's champions, had an entirely veteran lineup in the field, despite the fact that Callahan, star halfback, is now in France. Pete McLaughlin, a substitute of last year, played as a regular.

Although the games were the first of the season they were well played. The Millers downed the St. Leos, 2—1, in the opener, while the Naval Reserves and Innisfails battled to a 2—2 tie in the closing encounter. A crowd estimated at 2000 persons witnessed the twin bill.

Six New Innisfails.

Manager Willie Foley of the Innisfails gave tryouts to the greatest number of newcomers. He had six of them in his lineup, two halfbacks and two forwards. They were Sweppe and Gavin in the halfback line and Hutchinson, Mitchell, Collins and Myers in the front line. Gavin, Hutchinson and Mitchell made the best showings.

Joe Hastey, a member of the major teams several years ago, came back with the Naval Reserves and played his usual steady game at halfback. Connors and Lees in the forward line also looked good. A new goalkeeper, Carroll, also was tried by Tate Brady. Carroll looked fit for a further trial.

Harry McCarthy of the Leos trotted out Johnston at right halfback and Bechtold, Roach and Reilly in the forward line. All of these kickers were stars in the Municipal circuit last season. Of the quartet, Bechtold, a sprinter for the Columbian A. C., and Reilly made the best impressions and seem destined to remain in fast company.

In the opener the Millers were first to score. After "Rube" Pottee had missed a penalty kick, McHenry crossed to Zarchel and the Miller captain banged the ball through the uprights. Shortly after the second half opened "Dike" Brannigan tied it for the Leos. Jimmy Dunn shot the final marker for the Millers.

Second Game Close.

The second contest was nip and tuck all the way. Foley's men were first to count, when Byrne shot, following a cross from Myers. Joe Hastey's shot from the 20-yard line tied it for the Navals. A few minutes later Mitchell put the Irishmen ahead. Meander scored the second goal for Brady's eleven in the closing half.

Former Local Player Stars.

Jim Easton, a forward, who played with the Blue Bells in the old Athletic Park League and later with the Innisfails at Cardinal Park, was one of the stars in Bethlehem's 4-1 victory over New York yesterday. He shot one of the goals, while Fleming, Forest and Kirkpatrick, all of whom were seen in action here last winter booted the others.

Eckhardts Beat Stags.

The Eckhardts of the Carondelet Park division of the Municipal League defeated the Stag A. C., 5—1, in a practice game yesterday. Diedricksen, Brennan and Kraft were the point getters for the winners, while Bauer shot the lone marker for the losers. The Stags probably will line up in the Carondelet Park circuit this season.

CANNEFAX PLAYS MAUPOME

The next match in the Interstate Three-Cushion Billiard League will be played here next Friday night, when Bob Cannefax, the local star, opposes Pierre Maupome of Cleveland at the Rex. Cannefax to date has won the two matches he has played, while the Mexican has landed the only one he has contested.

Jerabek in Training.

Sailor Jerabek, who will meet Len Rowlands at the South Broadway A. C., next Saturday night, has knocked off work to begin training. Rowlands will be remembered here as having given Tommy Burks a strong run for his money at the Future City.

'Greatest Fighter Ever' Verdict in Favor of Fitz

Former Champion, Who Died This Morning at Chicago, Was Active in Ring 34 Years; Won the Title Aged 35; and Gave Away 60 Pounds When He Finally Lost.

"WHO was the greatest fighter of all time?" has long agitated the thought turrets of pugilistic professors. The answer is generally closely related to locality. To Bostonians the "greatest fighter ever" will always be John L. Sullivan.

California will insist that James J Jeffries was the cave-man of the ages, the superman of his day, whose defeat came only after an unheard-of attempt to emerge from a five-year retirement.

Pottawotomie, Kan., will always insist that the mastodonic Jess Willard was IT. While Sapulpa, Ok., will still give you an argument if you say anything derogatory about Carl Morris.

But unbiased opinion would name Robert Fitzsimmons the greatest fighting machine of all time, "Ruby" Robert, who early this morning lost his last battle—with death.

* * *

Had All Fighting Qualities.

POUND for pound Fitz was the greatest, gamest, craftiest and hardest-hitting man of all time. Records for the past 40 years contain nothing that compares with the achievements of this fighter who, at 35 years of age, and conceding 25 pounds, knocked out James J. Corbett for the world's championship.

That he later succumbed to James J. Jeffries at the age of 37 has by no means convinced the supporters of Fitzsimmons that Bob was inferior to Jeff. The records of Fitz's bouts with the boilermaker show that he, in both instances, cut Jeffries to pieces hitting him at will, but with hands that were broken and battered from many ring encounters. It will always be the opinion of Fitzsimmons' friends that **even Jeffries' enormous weight handicap of over 60 pounds would not have sufficed to save him, had Fitz been young and his bones pliable.**

* * *

Why Fitz Lasted.

THOUGH Fitzsimmons from his first fight in 1880 as an amateur in Australia, to his last one as a professional in 1914 against Knockout Sweeney, spent 34 years in ring activity, he was not a broken man but lasted into his pugilistic prime far beyond the average. He had been fighting 15 years when he won the world's title, had men of all weights conceding terrific handicaps; yet **even after his defeat at the age of 37 he continued in the game, knocking out several opponents.**

His real fighting career came to an end in 1909, when he was knocked out by Bill Lange in 12 rounds fighting for the Australian championship.

The explanation of Fitzsimmons' fighting longevity seems to lie in the fact that he seldom fought over three or four battles a year. In the last 25 years in which his name figures in the guide, his highest total of fights in any 12 months was five.

In 1900 he fought four fights against Jim Daly, Ed Dunkhorst, Gus Ruhlin and Tom Sharkey all of whom he knocked out, requiring a total for the entire quartet of only 11 rounds.

Fitzsimmons' largest opponent was Ed Dunkhorst, the human freight car, to whom Ruby Robert gave more than 100 pounds and a beating.

Mason Scheduled to Arrive Today for Regan Fight

Veteran Hoosier Bantam May Work Out Future City for Bout Tomorrow.

Frankie Mason, the abbreviated scrapper from Fort Wayne, Ind., who will meet Kid Regan in the main bout at the Future City tomorrow night, is scheduled to arrive this morning, according to a wire received by Tommy Sullivan yesterday. Mason will put the finishing touches on his training with a short workout this afternoon, should he get here in time.

The remaining boxers who provide the balance of the Tuesday night card got in a few hard licks at the Future City yesterday afternoon. Regan took only a light workout. The Kid was in shape Saturday for the bout and a few minutes with the gloves yesterday and again today will suffice to put him in top shape.

Everett Anderson, brother of Duquoin Bobby, will take on Kid Butler of St. Joseph in the semi-windup, while Georgie Witt and Jack Rainey are scheduled to prove the preliminary.

Gotham Game Ends Soon.

When Benny Leonard outpointed Welterweight Jack Britton in New York last Friday night, it marked probably the last bout of importance Gothamites will view for some time to come. The Frawley law, under which boxing exists at present in New York, will be wiped off the statutes Nov. 15 and subsequently, a lot of boxers will either have to seek new territory, join the army or go to work.

McNulty Manages Moore.

Mike McNulty, former manager of Johnny Ertle, has written the following letter to the sporting editor:

St. Louis Post-Dispatch, St. Louis, Mo.:
Dear Mr. Wray:

After reading your edition for Sunday, Oct. 21, here in St. Paul, I note an article in regard to Ertle firing me and giving me the gate. I could still be manager of Ertle had I wanted to give in to certain terms and manage his affairs without a contract, which I did not care to do, as I had made close on to $26,000 with Ertle in the last two years and took very good care of him, I did not see why I was not entitled to another contract.

Now, in regard to Roy Moore, which is mentioned on your sport page. He has done as low as 114 ringside only a few months ago at Denver. Moore is bantamweight champion on the Pacific Coast, and is a wonderful little fighter, and I should know, as he has boxed Ertle twice when I had Johnny, once a 10-round draw; Ertle had a slight shade in the second match. There is not a bantamweight in the country at the present time that I think can give Moore any trouble in a long match. Moore stopped Jimmy Azine, who has made a hit in St. Louis, in seven rounds; has also boxed Kid Herman of New Orleans 15 rounds. Herman got the decision; the New Orleans papers all agreed the worst Moore should have had was a draw, so you can see that Moore is not a bum or a featherweight. I would like to match him with Benny McNeil or anyone the promoters care to pick at St. Louis. I will take a gamble for our end. I wrote Harry Sharp some stuff on Moore a few days ago; is he still with your paper?

Yours, M. McNULTY.

Mandot an Instructor.

The latest boxer to obtain a position as instructor for the fighting forces of Uncle Sam is Joe Mandot, whose knockout at the hands of Benny Leonard marked the beginning of the present champion's climb to fame. Mandot has received an appointment carrying with it a salary of $1800 a year, with rations and quarters. He has not been assigned to a camp as yet.

"Pro." Golfers of State Will Stage Tourney Oct. 28

All Proceeds Over $300 Prize Money Will Be Donated to the Red Cross.

Arrangements were completed yesterday for the Missouri State professional golf championship tournament, which will be played at the Ridgedale Country Club on Oct. 28. The tourney will be 36 holes medal play, 18 in the morning and a like number in the afternoon.

The local professionals are raising a purse of $300, which will be divided among the winners. All over that amount will be donated to the Red Cross. Admission fees will be collected from the gallery.

This will be the first tournament for professionals in the State in a good many years and the stars from St. Louis, Kansas City, St. Joseph and Joplin are expected to enter.

The entries received to date are those of the following: St. Louis—Willie Kidd, Algonquin; William Hunter, Country Club; James Meehan, Ridgedale; J. Pairman, Normandie; Frank Kidd, Westwood; John Caldwell, Midand Valley; E. H. Duwe, Municipal Links; Donald Harrison, Triple A.

Kansas City—Tom Clark, Jim Watson, Joe Matthews, J. Dalgleich and Harry Rab. St. Joseph—Bob Bolton and E. Ford, and Bob Barnhardt from Joplin.

MORAINE 2½ in.
TYNDALE 2¼ in.
Two heights in new
Ide
COLLARS
20 cents each
3 for 50 cents
have — exclusively —
Linocord Unbreakable Buttonholes
GEO. P. IDE & CO., Makers, TROY, N. Y.

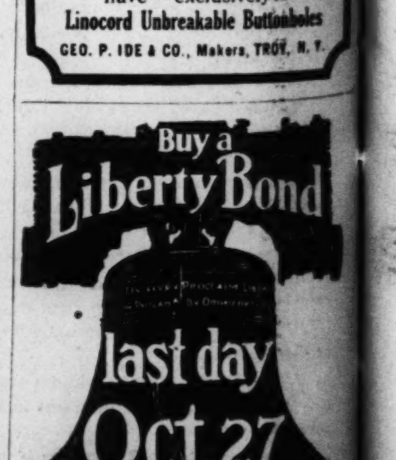

LET US CROWN YOU
CROWN-ALL-HAT CO.
7th & ST. CHARLES 9th & PINE

THE POST-DISPATCH DAILY RECORD OF MARKETS AND FINANCE

STEEL STOCKS AND THE COPPERS FEATURE TRADE IN WALL STREET MARKET

Prices on These Shares Show Irregularity After a Firm Gpening---Bonds in Fair Demand and Steady.

NEW YORK, Oct. 22.

Small gains were scored by most of the standard stocks at the opening of the market today. Trading was fairly active.

Traders expect the success or failure of the second Liberty Loan to exert a good or bad influence in the stock market this week, but sentiment is decidedly optimistic over the outcome of the loan. Much of the advance in the market last week was based on the improved conditions surrounding the new floatation.

The bank statement Saturday again reflected local conditions incident to the flotation of the second Liberty loan. Actual loans expanded by about $14,000,000, demand and time deposits showed a combined contraction of $34,500,000 and reserves decreased by almost $26,000,000.

Gross earnings of United States railroads making weekly returns to Dunn's Review continued to show substantial improvement over a year ago, the total of all roads reporting for the first week in October being $9,494,740, an increase of 9.8 per cent as compared with the same week last year.

While this gain is in part due to the recent advance in freight rates, the statement indicates that railroad traffic is being very well maintained in almost all parts of the country.

Nearly all the leading systems report more or less gain, and where losses appear they are very small and are probably the result of local conditions.

The Southern roads still show the most pronounced improvement, with the increased returns being especially noticeable on Louisville & Nashville and Southern.

In the following table are given the gross earnings of all United States railroads reporting to date for the first week in October and the gain as compared with the earnings of the same roads for the corresponding period a year ago; also for the roads that reported for the same week in the two immediately preceding months, together with the percentages of gain over last year:

	1917		
Oct., 2 weeks	$9,494,740	Gain $	845,158
Sept., 2 weeks	9,630,981	Gain	950,334
Aug., 2 weeks	8,619,909	Gain	1,033,277

DETAILED REPORT OF DAY'S TRADING IN WALL STREET

NEW YORK, Oct. 22.—The week in the stock market opened with a continuance of activity in war shares at higher levels. Equipments were again the conspicuous features at gains of 1 to 2 points. Shippings, metals, oils and various specialties shared in the advance, but rails were sluggish and utilities as represented by gas shares, manifested some of their recent reactionary trend. Trading was broad and suggested further closing of short contracts.

Pools availed themselves of the general improvement of the first hour to lift special stocks. Mexicans were among the favored issues; also Distillers, Alcohol, Baldwin and American Locomotives, Sugars and Tobaccos. United States Steel made little progress, however, and Coppers reacted, while rails remained apathetic. Utilities were under greater pressure, Laclede Gas falling 15 points, Consolidated Gas 5, Brooklyn Union Gas 2 and People's Gas 1½. Gains in all quarters were largely reduced at midday.

Liberty bonds were active at the one price of 99.70.

Prices sagged again in the afternoon, steel reacting 1⅜ to 108, leading rails losing a point and coppers, motors and Central Leather 1 to 2 points. Tradin became stagnant on the decline.

New York Curb Opening.

Reported daily by Stifel-Nicolaus Inv. Co., 207 N. Broadway.

Mines—Atlanta 7@9, Big Ledge 1¼@1⅜, Butte C. & Z. 8⅜@8⅝, Can. Copper 1⅞@2, Crown Reserve 28@30, Emma Copper 9-16@11-16, Goldfield Cons 30@33, Green Monster ½@⅝, Jumbo Ext. 29@32, La Rose 7-16@½, McKinley Darragh 55@65, Magma 41@44, Mines Co. 1¼@1½, Mason Valley 4¾@5, Mother Lode 31@33, Nipissing 8@8¼, Ray Hercules 3@3¼, St. Joe Lead 17@17¼, Tono Belmont 3¾@3⅞, do. Ext. 2@2⅛; do Mining 5¼@5⅜, United Verde 31½@33.

Motors—Chevrolet 77@81, Grant Motor 2@4, Hupp Motor 2@3½, Mitchell 45@50, United Motors 21¼@22.

Industrials—Aetna Explosives, 5¼@5⅜, Brit. Am. 15⅛@17, Can. Nat. Gas ⅛@¼, Carwen Steel 9¾@10, Keystone Tire com. 13¾@14½, Kresge 86@92, Lake Torpedo 3¾@4¼, Marconi 2⅝@3, Sterling Gum ⅛@⅜, Triangle Film ⅞@1¼, World Film ⅝@⅞, Curtiss Aero 34@34½.

Independent Oils—Int. Petroleum 13⅝@13¾, Sequoyah Oil ⅞@1, Merritt Oil 35½@34¾, Glenrock Oil 16@16½, Okmulgee Ref. 1¾@2, Anglo American 18@19, Cosden Co. 8¼@8½, Houston Oil 17@20, Midwest Oil com. 138@142, do pfd. 1 5-16@1 7-16, Midwest Refg. 141@143, Okla Oil 7@7½, Okla Prod. & Ref. 8⅛@8¼, Sapulpa 9½@10, Sinclair Gulf 16@18.

Standard Oils—Anglo-Am. Oil Co. new 18@19, Atlantic Ref. Co. 860@880, Borne-Scrymser Co. 420@430, Buckeye Pipe Line Co. 84@87, Chesebrough Mfg. Co. 330@360, Colonial Oil Co. 50@70, Continental Oil Co. 515@530, Crescent Pipe Line Co. 335@340, Cumberland Pipe Line Co. 135@145, Eureka Pipe Line 200@210, Galena-Signal Oil Co. com 135@140, do pfd 125@135, Ill. Pipe Line Co. 202@207, Ind. Pipe Line Co. 88@93, National Transit Co. 12@14, New York Transit Co. 190@195, Northern Pipe Line Co. 97@102, Ohio Oil Co. 323@328, Penn.-Mex. Fuel 38@42, Pierce Oil Corporation 10@10¾, Prairie Oil & Gas Co. 470@480, Prairie Pipe Line Co. 352@357, Solar Refining Co. 290@310, Southern Pipe Line Co. 190@200, South Penn Oil Co. 285@295, Southwest Pa. Pipe Line Co. 102@107, Standard Oil Co. (Cal.) 237@242, do (Ind.) 675@685, do (Kan.) 480@540, do (Ky.) 330@350, do (Neb.) 400@500, do (N. J.) 550@555, do (N. Y.) 255@260, do (Ohio) 450@460, Swan & Finch Co. 95@105, Union Tank Line Co. 90@93, Vacuum Oil Co. 347@352, Washington Oil Co. 30@35.

New York Flour.

NEW YORK, Oct. 22.—Flour barely steady; spring patents, $10.80@11.45; winter patents, $10.65@10.90; winter straights, $10.35@10.65; Kansas straights, $11.15@11.40.

London Bar Silver.

LONDON, Oct. 22.—Bar silver, 42¼d per ounce. Money, 4 per cent. Discount rates, short bills, 4⅜ per cent; 3-month bills, 4⅞ per cent.

Sugar Market.

NEW YORK, Oct. 22.—Raw sugar, steady; centrifugal, 6.90c; molasses, 6.02c; refined steady; cut loaf, 9.85c; crushed, 9.60c; mold A, 8.85c; cubes, 9.10c; xxxx powdered, 8.55c; powdered, 8.50c; fine granulated and diamond A, 8.35c; confectioners' A, 8.25c; No. 1, 8.20c.

Horses and Mules.

HORSES—A good Southern demand prevails and it is this trade that is taking the bulk of the offerings from auction. Quote heavy draft, extra $160@200, Eastern chunks, $125@150; Southern horses, choice, $140@160; do good, $100@125; do common, $50@85; plugs, $25@50.

Quote mules, 16 to 16½ hands, $200@275; 15 to 15½ hands, $165@200; 14 to 14½ hands, $110@135; 13 to 13½ hands, $100@125; 12 to 12½ hands, $100@135.

LOCAL APPLE MARKET DULL AND WEAK; PEACHES LOWER

Sweet Potatoes Continue in Liberal Supply and Cheap—Butter Market Weak.

Trade was only of moderate character along the local produce row today and no essential price changes were noted. The apple market ruled dull and weak at the recent decline while peaches and pears were in heavy offering and sharply lower. Potatoes ruled quiet and steady. Sweet potatoes were again in liberal offerings, and values continued weak. Dairy products remained dull and weak, with butter showing a tendency to decline. Today's prices are as follows:

Butter, Eggs and Poultry.

EGGS—Fresh firsts, 34@34½c per dozen in shipping order; return cases ½c less; inferior quality discounted, according to condition.

BUTTER—Creamery extras, 43c; firsts, 41c; seconds, 39c; ladles, 39c; packing stock, 34c.

OLEOMARGARINE—Table grades (in prints); No. 1, 30c per pound; No. 2, 29c; No. 3, 27c; bakers' special (in tubs), 22½c; bakers' pastry, 23c.

LIVE POULTRY—Fowls (hens), 18c; fowls, small scrubby, less than 3½ pounds, 15½c; spring chickens, 17½c; broilers, 26c; cocks, 15½c; spring turkeys, 27c; turkeys, old, 26c; turkeys, culls, 15c; ducks, average run, 18c; select worth more. Geese 17c; Spring guineas, per dozen, $5.50.

DRESSED POULTRY—Turkeys, 27@28c; No. 2s, 18@20c; fowls, 19c; spring chickens, 18½c; cocks, 16½c; ducks, 19@20c; geese, 17@18c.

VEALS—Choice, 100 to 140 lbs., 13½c; do 165@180 pounds, 13c; do 185@200 pounds, 11@12c; rough, coarse and heretics over 200 pounds, as well as all thin and underweight, 6@10c, according to quality. Sheep, 8@8½c; bucks, 6@7c. Spring lambs, 12@16c per pound, according to size and quality.

PIGEONS AND SQUABS—Live pigeons, 90c per dozen. Squabs—Fancy homers (11@12 pounds to the dozen), $3.25@3.50; do 9@10 pounds, $2.50@3; do 7@8 pounds, $2@2.25; small at 75c; common live squabs, $1.

CHEESE—Quote: Pound: Northern—Twins, 25c; singles, 26¼c; long horns, 28c; daisies, 27¼c; Y. A., 27½c; prings, 27¼c; limburger, 27@28c; Swiss No. 1 new, 34@40c; brick, 33c; all inferior quality less.

FRESH FISH—Quote, per lb: Carp, dressed, 8½c; carp, rough, 4c; buffalo, dressed large, 8c; buffalo, dressed medium, 11¼c; buffalo, rough, 8c; sunfish, 5c; crappie, large, 6c; do medium, 12c; bass, black, large, 10c; do, black, medium, 16c; do black, order size, 20c; spoonbill, 11c, do, small, 8c; cat, dressed, meat, 15c; bullheads, dressed, 12c; white perch, dressed, 6c; do rough, 5c; Eels, 8c; Turtle meat, 9c; do soft shell, 4@5c; Frogs, per dozen, large, $2.50; medium, $2.25; small, $1.50; baby, 60c.

Vegetables.

POTATOES—Northern sacked sandland early Ohio, burbank and rural, $1.30 for ordinary to $1.35@1.40 for choice to fancy, $1.45 for select bright smooth stock, in a jobbing way delivered; bulk stock, $1.25 to $1.30@1.35 and up to $1.40 delivered. Red river early Ohio in car lots track, $1.50@1.51 for small stock and $1.30 to $1.65—choice to fancy in jobbing way, $1.63 to $1.68@1.70 nominally. Western sacked red stock, $1.30 to $1.35 delivered and sacked white at $1.35 to $1.45 delivered.

SWEET POTATOES—Home-grown bermuda, 40c to 50c; yellow and white, 60c to 65c; red nansemond, 50c to 65c per bushel box loose. Tennessee bushel hampers nancy hall, $1.15 per hamper.

ONIONS—Northern skd red globe, $3.05 to $3.20 per 100 pounds delivered; North Missouri red, $2.65@2.75 and white at $3@3.25; fancy eastern sacked white, $3.25 to $3.35.

WHITE PICKLING ONIONS—At 4½ to 5c per pound in sacks.

ASPARAGUS—Fancy California, $5.50 to $6 per crate (one dozen bunches).

BRUSSELS SPROUTS—California, $7 per drum.

BEETS—Home-grown, 20c per dozen bunches; 30c per box.

BUTTER BEANS—Home-grown, 12-quart trays, $1.75 to $2; full peck baskets, $1.75.

CABBAGE—Northern bulk, domestic, $30 per ton delivered; Wisconsin Holland seed at $33 to $35 delivered. Home-grown, 30c per bushel, $1.50 per barrel measure.

CUCUMBERS—Indiana hot-house, 2-dozen boxes, $3 for extra long; $2.75 for extra fancy.

CARROTS—Michigan, sacked, $1.20 per 100 lbs. delivered. Home-grown 15@20c per dozen bunches and washed 60c per box.

CELERY—Michigan (Red Crescent), 30c per bunch for x and at 40c for xx and 50c for xxx; square boxes, 50c to 60c. Home-grown, 25@40c per bunch. Celery roots, 75c per dozen.

CAULIFLOWER—California, in jobbing way delivered, $1.50 per crate.

GREEN PEPPERS—Home-grown, 25c to 35c for small, 50@60c for fancy per bushel loose.

GARLIC—Louisiana sugar barrels $7 to $7.50 for large, $4 to $5 for small.

HORSERADISH — New home-grown $7.75@8 per barrel loose from wagons; small less.

GUMBO—Louisiana dwarf, $1.25 to $1.50 per hamper.

MUSTARD GREENS—Home-grown, 5c to 10c per bushel box loose.

PARSNIPS—Home-grown, washed, 60c per bushel box loose.

PUMPKINS—At 40c to 50c per 100 lbs.

SAUERKRAUT—New city make in jobbing way: $4.25 per ½ barrel, $7 per barrel; $15 per 45-gallon cask; orders charged higher.

SPINACH—Home-grown, 20c to 25c per bushel box loose.

TOMATOES—Home-grown extra fancy, $1.50; choice, 40c to 50c; green, 15c per bushel loose.

TURNIPS—Home-grown unwashed, 35@50c per bushel in bulk; washed, 60c per bushel box.

LETTUCE—Home-grown, fancy, 25c; choice, 5c to 15c per bushel box loose.

RADISHES—Home-grown, tips and white, 5c to 10c per dozen bunches.

RUTABAGAS—Bulk, $1.35 per 100 pounds delivered.

STRING BEANS—Home-grown round green 75c to $1 per bushel loose. Alabama fancy round green, $1.75 to $2 per hamper.

SQUASH—Home-grown, Hubbard, 65c per 100 pounds; bushel boxes, 45c.

Fruits.

PEACHES—New York bu baskets elbertas, in jobbing way delivered $1 to $1.35; Utah bu baskets elbertas, $1.

PEARS—Home-grown and near-by bulk Illinois keifer, $2.75 per barrel measure delivered. Fancy Michigan buerre clairgeau, $9 per barrel; New York bushel baskets barletts (cooler stock in very bad condition), 25c to 50c; Illinois packed keifer pears, $2.75 to $3 per barrel; bushel baskets Illinois No. 2 keifer, 60c delivered, and No. 1 Missouri, 85@90c delivered. Home-grown bushel boxes keifer pears, 50c to 75c according to quality.

GRAPES—Michigan 8-lb. baskets concords, in jobbing way, 25@26c; 5½-pound baskets, 22½@23c delivered. Bulk Michigan concords, $70 per ton.

APPLES—Ben davis, $1.70 to $2.35 for No. 2, cloudy lots No. 1 $2.75@3 and high-colored No. 1 at $3.35 to $3.60; gano $1.75 to $2.50 for No. 2, $2.75@3.25 for cloudy to $3.50@4 for high-color No. 1; york imperial $2.50 to $4.25; winesap $2.25 to $4.50; senator $2.50 to $4.25; huntsmans favorite $2.25 to $4.50; roman beauty $2.25 to $4.75; geniting and ingram $2.25 to $4.25; willowtwig $2.50 to $4.65; blacktwig $2.25@4.25; champion $2.25@4.50; windfalls and inferior $1.50@2.

CRANBERRIES — Cape Cod, early, $11 per barrel delivered.

QUINCES — Illinois; bushel baskets, $2.75.

CANTALOUPES—Colorado Rocky Ford pink meat flats, 60@65c; honey dew flats at $1 to $1.25.

LIMES—Jamaica, $1 per 100.

COCOANUTS—In jobbing way, delivered, $67.50 per 1000.

ALLIGATOR PEARS—At $3.00 to $3.50 per dozen.

JAPANESE PERSIMMONS—Texas, ¼-bushel baskets, $2.25.

BANANAS—In shipping order, 4c per pound.

LEMONS—California, $4.75@6; Messina $4.50@5 per box in jobbing way delivered.

Three Holdup Men Get $34.

John Wall of 5 North Sixth street told the police that he was robbed of $34 last night by three men at Ninth street and Chouteau avenue.

CANDY COMMON ACTIVE AND SHARPLY LOWER

Stock Sells on 'Change From $30.50 to $28.25; Other Issues Are Fairly Firm.

ST. LOUIS CLEARING HOUSE STATEMENT.

	Clearings.	Balances
Today	$35,471,637	$9,775,257
Saturday	18,951,040	2,687,629
Last week	28,709,067	5,517,418
Previous week	27,837,178	5,517,663
Last month	26,369,062	5,071,002
Last year	24,105,645	3,529,551

Active trading in National Candy common stock marked the early session of the local Stock Exchange today. The price was sharply lower on transfers at $30.50 to $28.25, and back to $29. The selling resulted, brokers declared, from the present shortage in sugar, and the possibility that the output of the company's plants might be curtailed. Other miscellaneous shares quoted and sold showed a fairly steady price range.

Between sessions United Railways preferred stock was ½ point higher at $23, and the 4s of the company, as well as the common stock, showed gains as compared with Saturday's call. Bank and trust shares were inactive, but steady, with National Bank of Commerce ½ point higher at $111. Bonds were about steady on the issues mentioned.

MORNING SESSION. CLOSING QUOTATIONS.

	Bid.	Asked.
Nat. Bank of Commerce	111¾	.....
Mis. Valley Trust	.....	285
St. Louis Union Trust	.....	340
United Railways com.	6	6¼
do pfd	23	23¼
do 4s	58¼	58⅝
St. L. & Sub. gen. 5s	66	.....
Union Depot 6s	99¼	.....
K. C. Home Tel. 5s ($100)	91½	.....
St. L. Cotton Compress	40	44
International Shoe com	.....	98
Hydraulic P. Brick com	1	.....
Mo. Portland Cement	.....	80
Brown Shoe pfd	93⅞	.....
Brown Shoe com	.....	68
National Candy com	29¼	29¾
Chicago Ry. Equipment	108¼	.....

BETWEEN SESSIONS.
200 United Railways preferred at 23.
10 United Railways preferred at 23.
14 National Candy common at 30½.
7 International Shoe preferred at 110.

REGULAR SESSION.
10 National Candy common at 30½.
10 National Candy common at 30½.
30 National Candy common at 30½.
20 National Candy common at 29¾.
10 National Candy common at 29¾.
10 National Candy common at 29¾.
10 National Candy common at 29¾.
10 National Candy common at 29¾.
10 National Candy common at 29¼.
10 National Candy common at 29.
5 National Candy common at 28¾.
5 National Candy common at 28¾.
10 National Candy common at 28⅜.
10 National Candy common at 28¼.
50 National Candy common at 28¼.
15 National Candy common at 28¼.
40 National Candy common at 28¼.
10 National Candy common at 28½.
50 National Candy common at 29¼.
10 National Candy common at 28¾.
50 National Candy common at 29.
5 National Bank of Commerce at 111½.

Provisions

PORK—Standard mess at $42 nominal.

LARD—Prime steam in tierces at 24@24.05c. Kettle-rendered in tierces at 24@24¼c.

GREEN MEATS—Hams, 24¼@24¾c for 10@12s and 12@14s, 24½@24¾c for 14@16s, 24¾@25c for 18@20s; skinned hams at 25@26c, bellies (6@8s, 8@10s and 10@12s—square cut and seedless) at 34¼@35¼c, shoulders at 21¼@21¾c; skinned shoulders at 23¼c, picnics at 20¼@20¾c, pork loins at 28c, lean butts at 27½c, spare ribs at 18c, tenderloins at 40c.

S. P. MEATS—Hams, 10@12s and 12@14s, 24¼@24½c; 14@16s at 24¼@24½c; 18@20s at 24½@24¾c, skinned hams at 23½@24¾c, picnics at 19@20c; clear bellies, 30¾@32¾c.

D. S. MEATS—Loose in car lots f. o. b.: Heavy to light fully-cured rough c'ribs at 27.05c to 27.80c and short clear at 27.45c to 28.20c, clear bellies at 29¾c to 31c, rib bellies at 29½c to 30¾c, extra short clear at 29@29¼c, extra short c'ribs at 28¾@29c, regular plates at 25¼@25¾c, regular jowl butts at 22¼@22¾c, light fat backs at 24¾c.

BACON—Boxed s. c. meats in jobbing way: Breakfast bacon at 37½@38c; hams at 28¼@28½c; skinned hams, 28½@29c; California and New York shoulders, ¾@23c.

Hay Market.

Reported for the Post-Dispatch by Graham & Martin Grain Co., Merchants' Exchange.

Timothy hay is firm. Quote timothy Choice at $28.50@29; No. 1, $26@28; No. 2, $23@25; No. 3, $21@22.

Light clover mixed: Choice, $27.50; No. 1, $26@27; No. 2, $23@25.

Heavy clover mixed: Choice, $25; No. 1, $24@24.50; No. 2, $22@23.

Clover hay: Choice $28; No. 1, $26@28; No. 2, $22@25.

Prairie hay: Choice, $23; No. 1, $21@22; No. 2, $18@19.

Alfalfa hay: Choice, $31; No. 1, $29@30; No. 2, $25@27.

Straw, $8.50@9.

Hides.

HIDES—Firm. Quote current receipts (less 1 lb. tare per hide on wet salted):

Wet salted—Round, 21c; No. 1, 21½c; No. 2, 20½c; Bull, 15c; glue stock, 11½c. Dry—Flint, round, 36c; salted, 33c; flint, bull, 26c, culls, 23c; culls, salted, 21c. Uncured or fresh, 2c per lb. less and part cured, 1c per lb. less. No. 1 horse hides, mane and tail on, $5.75; small and No. 2, $4.75; glue and pony, $1.50@3; hog hides, 75c; glue and pig half price.

SHEEP PELTS—Quote, each: Wool pelts $2.50@3.50; lambs at 75c@2.25. Dry stock 35@40c per lb. for light and 30@33c for heavy.

GOAT SKINS—Quote at 70@75c each: kids, 10@15c; glue, 10@15c.

COTTON OFF 75 POINTS IN THE NEW YORK TRADE

NEW YORK, Oct. 22.—The cotton market opened steady, but firts prices were 5 to 30 points lower and the general list sold 55 to 75 points under Saturday's closing during the first few minutes, with December selling off to 26.65c and January to 26.18c.

Liverpool was a heavy seller, while there was also selling for Southern account as well as Wall street and local liquidation. A report that the Government was planning to seize German owned cotton in this country, which was discredited, may have had some effect.

The volume of business tapered off after the early break and prices rallied later in the morning on the Western belt forecast for wintry conditions, and the unfavorable detailed weather reports. December sold up from 26.65c, to 27.08c, and January from 26.18c to 26.66, with the market steady at a net decline of about 20 to 27 points around midday.

Cotton Opening.

NEW YORK, Oct. 22.—Cotton futures opened barely steady; Oct., 28.20c; Dec., 27.25c; Jan., 26.80c; March 26.50c; May, 26.38c.

Liverpool Cotton.

LIVERPOOL, Oct. 22.—Cotton—Spot in moderate request; prices easier; good middling, 20.92d; middling, 20.42d; low middling, 19.92d; good ordinary, 18.97d; ordinary, 18.47d. Sales, 4000 bales, including 3400 American. Receipts, 2200 bales, all American. Futures closed steady. New contracts: Jan., 19.54d; March, 19.02d; May, 18.60d. Old contracts: Fixed prices, Oct. 19.12d; Dec. and Jan., 18.15d; Jan. and Feb., 18.05d; March and April, 17.87d; May and June, 17.71d.

Metal Markets.

NEW YORK, Oct. 22.—Metal Exchange quotes tin firm, 61.37½@61.87½c. Lead dull; spot, 6.37½ nominal. Spelter dull; East St. Louis delivery, spot, 8.87½@8.12½c. At London—Spot copper, £110; futures, £110; electrolytic, £125; spot tin, £248 5s; futures, £247 7s; lead, spot, £30 10s; futures, £29 10s; spelter, spot, £54; futures, £50.

NEW YORK STOCKS

REPORTED DAILY FOR THE POST-DISPATCH BY G. H. WALKER & CO., 307 NORTH FOURTH STREET.

NEW YORK, Oct. 22.

Industrials.

STOCKS.	Prev. Close.	Open.	High.	Low.	Noon.
Am. Beet Sugar	75⅝	76	78¼	76	77⅞
Am. Can com.	42⅛	42½	42⅞	42¼	42½
At., G. & W. I.	105½	105⅞	106⅝	105⅞	106⅝
A. H. & L. com.	12	12½	.....	.....	12½
Am. Wool	43½	43⅝	.....	.....	43⅝
Anglo-Fr. 5s	.....	92	92	91⅞	91¼
Am. Sugar	108⅜	107	.....	.....	107
Am. L. O. com.	24	24	24¼	24	24¼
Am. L. O. pfd.	.....	60¼	.....	.....	60¼
Am. Tobacco	189	185¼	.....	.....	185¼
Cal. Petro.	14½	15	.....	.....	15
Cen. L. com.	77⅞	78¼	78½	77½	77⅝
Cuban Cane S.	29⅞	30¼	33½	30⅛	33⅜
Columbia Gas	35	35½	.....	.....	35½
Con. Gas	91⅝	91¼	91¼	88½	89
C. P. R. com.	30	29⅝	30⅞	29⅝	30⅞
Distillers	39⅜	40	41¼	39⅝	40⅞
Gen. Elec.	138¾	139⅜	139⅜	138⅜	139
Gen. Mo. new	96½	97½	97½	96¼	96¼
Green Can	38½	39	.....	.....	39
Int. Paper com.	25½	25⅞	25⅞	25⅜	25⅜
Int. M. M. com.	27¼	27⅝	28	27⅛	27⅝
Int. M. M. pfd.	89⅛	89⅝	90½	89⅝	89⅝
Lac. Gas	.....	80	.....	.....	80
Mex. Petro.	87	87½	88½	86⅝	88¼
Nat. En. com.	44⅝	45	45	44⅝	44⅝
Ohio Gas	40¼	41¼	41⅜	40½	41¼
Peo. Gas	40½	41	41	39	39½
Studebaker com.	42⅝	41	.....	.....	41
Sinclair Oil	35	35¾	35¾	35½	35½
Texas Co.	149	150	151	149	150
Tobacco Pro.	56	56¼	57¼	56⅝	56⅝
United C. S.	96	96¼	96⅝	96¼	96¼
United Fruit	125	123	.....	.....	123
U. S. Rubber	59½	59¾	60½	59¾	60½
U. S. Ind. Al.	117⅞	118¼	120	118¼	119
Westinghouse	43¼	43¾	44	43½	43⅝
Willys-O. com.	24	24	24	23¾	23¾

Metals and Equipments.

STOCKS.	Prev. Close.	Open.	High.	Low.	Noon.
Am. Zinc pfd.	49½	50	.....	.....	50
AmC&FCo com.	68¾	69⅝	69⅝	69	69
Am. Loco. com.	59¼	60½	61½	60¼	61¼
Alaska Gold	4	3⅞	3⅞	3⅝	3⅝
An. Copper	64¾	65	65	64¼	64¼
Am. Sm. com.	88⅞	89	89	*88½	88⅝

STOCKS.	Prev. Close.	Open.	High.	Low.	Noon.
Am. Steel Fdy.	63½	63⅝	63⅝	63⅛	63¼
Baldwin Loco.	61½	62¼	65¼	61⅛	64
Beth. Steel B.	86	86⅞	87⅛	85½	85⅝
Chile Cop.	16½	16½	.....	.....	16½
Chino Copper	44½	44½	44¼	44¼	44¼
Crucible Steel	69	69⅞	69⅞	68⅞	69
Great Nor. Ore.	29⅝	29½	29⅝	29⅜	29⅝
Int. Nickel	31⅝	31⅜	31⅜	31½	31½
Ins. Cop.	46½	47½	47½	46½	46½
Kennecott Cop.	34⅝	34⅝	34⅝	33½	33⅝
Lack. Steel	82⅝	83¼	84	83¼	83¼
Midvale Steel	47¼	47⅝	47⅝	46¾	46⅝
Miami Copper	31⅝	31⅞	31⅞	31½	31½
Nev. Cons.	18⅝	18⅛	18⅛	18⅛	18⅛
Nat. Conduit	24½	24⅝	25¼	24½	25¼
P. S. Car com.	58	59½	.....	.....	59½
Ray Cons.	23¼	23⅝	23⅝	23¼	23⅝
R. I. & S. com.	80⅞	81	81⅞	81	81⅛
Floss-Shef.	41	42	.....	.....	42
U. S. Steel com.	106⅝	107¼	107⅝	106⅜	106⅝
Utah Copper	83	83⅞	84¼	82⅛	82½

Railroads.

STOCKS.	Prev. Close.	Open.	High.	Low.	Noon.
Atch. com.	94⅛	94⅝	94¾	94½	94½
B. & O.	58	58	58	57½	57¼
Can. Pac.	150⅝	151	151	150⅞	150⅞
C. & O.	52	52¼	52¼	51⅞	52
CM&StP com.	49½	49	49	48½	48½
CRI&P ctfs	22⅞	23	23¼	22⅞	22⅞
CRI&P pfd 7s	.....	50	59¼	59	59¼
CRI&P pfd 6s	49¼	50	.....	.....	50
Erie com.	19⅜	19⅝	19⅞	19⅝	19⅝
Erie 1st pfd.	28	28¼	.....	.....	28¼
Frisco	17½	17½	17½	17⅜	17⅝
K. C. Sou. com.	.....	18	.....	.....	18
L. & N.	.....	118½	.....	.....	118½
Mo. Pac.	28	28¼	28½	28	28¼
Mo. Pac. pfd.	.....	49¼	49⅝	49¼	49⅝
N. Y. Cen.	74	73¾	73⅞	73½	73⅞
N. & W.	107	107⅝	108	107½	107½
Reading com.	76⅞	77½	77½	76⅛	76¼
Sou. Pac.	90	90⅛	90⅛	90	90
Sou. Ry. com.	28⅛	28¼	28¼	28	28¼
U. P. com.	124	124⅜	124⅛	123⅝	123⅝
Wabash w. i.	8⅞	9	9	8	8⅞
Wabash P. A.	44	44	.....	.....	44
West. Md.	8⅞	9	9	8	8⅞

Sales to 11 a. m., 231,100 shares.
Sales to noon, 355,100 shares.

Unlisted Securities.

Reported by Mark C. Steinberg & Co. investment bankers, Boatmen's Bank Bldg.

	Bid.	Asked.
American Stores Co.	29	33
Am. Cent. Ins. ctfs. of dep.	75	90
American Stove Co.	115	130
Butler Bros.	195	199
Burroughs Add. Mach. Co.	245	255
Central States Life Ins.	12	14
Chicago Lumber and Coal	62½	64½
Corno Mills	97	100
Cities Service com.	215	220
Gen. Baking Co. pfd	45	50
Hart Schaffner & Marx com.	64	67
Int. Life Ins. Co.	49	58
Inland Steel	176	178
Kaufman Dept. Stores com.	35	45
Laclede Steel Co.	200	225
Mo. State Life Ins. Co.	25	27
May Dept. Stores com.	49	55
Prestolite	115	118
Shapleigh Hdw. com	200	210
Simmons Hdw. com	225	245
Western Cartridge Co.	250	300

Unlisted Bank Stocks.

Reported by Mark C. Steinberg & Co., investment bankers, Boatmen's Bank Building St. Louis.

	Bid.	Asked.
Baden Bank	130	.....
Broadway Savings Trust Co.	185	205
Cass Avenue Bank	225	230
Central National Bank	119	125
Commonwealth Trust Co.	16	20
Chouteau Trust Co.	125	135
City Trust	110	120
Easton-Taylor Trust Co.	115	125
Farmers & Merch. Trust Co.	215	225
Grand Avenue Bank	220	240
International Bank	245	260
Jefferson-Gravois Trust Co.	98	110
Laclede Trust	115	120
Lowell Bank	91	95
Meramec Tr. Co. (par $50)	.....	50
Night and Day Bank	80	85
N. St. Louis Sav. Trust Co.	190	200
Savings Trust Co.	105	110
State Bank Wellston	270	.....
Tower Grove Bank	200	215
Union Station Bank	112	120
Water Tower Bank	80	90
West St. Louis Trust Co.	110	120
Wellston First Nat. Bank	225	235
Wellston Trust Co.	51	56

Motor Stocks.

Reported by Mark C. Steinberg & Co., Boatmen's Bank Building, St. Louis.

	Bid.	Asked
Chevrolet	77	81
Edmunds & Jones com.	32	38
Hendee Mfg.	18	27
Mitchell Motor	30	45
National Motors	.....	5
Peerless	9	12
Redden Truck	.....	5
Republic Motor	49	54
Spicer com.	27	32
Stromberg Carburetor	24	27
United Motors	21½	22½

Chicago Stocks Opening.

Reported by G. H. Walker & Co., 307 N. Fourth st.

	Bid.	Asked
Am. Can pfd.	94	98
Am. Shipbuilding	88	89
do pfd.	.....	90
Diamond Match	112	116
Com. Edison	110	111
Cudahy	116	118
Nat. Biscuit	97	100
do pfd.	112	118
Nat. Carbon	58	60
do pfd.	125	130
Prest-o-lite	117	.....
Swift & Co.	140	140½
Union Carbide	146⅝	147
Wilson Packing	56½	58

BOSTON STOCK OPENING.
Reported by G. H. Walker & Co., 307 N. Fourth st.

	Bid.	Asked.
American Zinc pfd.	50	51
Calumet & Hecla	510	515
Copper Range	50¼	50¾
East Butte	10	10¼
North Butte	13¼	14
New Cornelia	14½	15¼
United Shoe Machinery	44	44½

New York Bond Sales.

10,000	Liberty w. i.	at 99.70
2,000	Un. K. 5s	at 98¼
10,000	Liberty w. i.	at 99.70
3,000	Montana 5s	at 91¼
15,000	Liberty w. i.	at 99.70
2,000	Rubber 5s	at 81⅝
3,000	Un. K. 5s	at 98
2,000	Un. K. 5½s (1918)	at 99½
5,000	Cen. Lea. 5s	at 95
2,000	Un. K. new 5½s (1919)	at 98⅝
5,000	So. Ry. 4s	at 63
$500	So. Pac. cv. 5s	at 94½
2,000	Penn. G. M. 4½s	at 92
3,000	C., B. & Q. 4s	at 94
20,000	Liberty w. i.	at 99.70
5,000	Anglo 5s	at 91⅞
2,000	Chile 7s	at 105
3,000	Gt. West. 4s	at 62½
2,000	French 5½s	at 96¼
150,000	Liberty w. i.	at 99.70
2,000	Jap. 4½s	at 78
2,000	Tex. N. Orl. 6s	at 100¼
2,000	Canadian 5s (1921)	at 95
2,000	Colo. Gas 5s	at 77

Produce Elsewhere.

KANSAS CITY, Mo., Oct. 22.—Butter—Creamery, 40c; firsts, 38½c; seconds, 37½c; packing, 35c. Eggs—Firsts, 36½c; seconds, 29c. Poultry—Hens, 19c; roosters, 14½c; broilers, 23c.

NEW YORK, Oct. 22.—Butter, firm; receipts, 6986; creamery, higher than extras, 44x@45c; creamery extras (92 score), 43¾@44c; firsts, 42¼@43½c; seconds, 41@42c. Eggs—Irregular; receipts, 6610; fresh-gathered extras, 45@46c; extra firsts, 43@44½c; firsts, 40@42c; seconds, 37½@39c. Cheese—Unsettled; receipts, 1564; state fresh specials, 24@24½c; do average run, 23@23½c. Dressed poultry—Dull; chickens, 21@35c; fowls, 20@20c; turkeys, 24@38c.

Live poultry unsettled; chickens, 18@20c; fowls, 18@20c; no turkeys quoted.

CHICAGO, Oct. 22.—Butter steady; creamery, 38@42c. Eggs—Easier; receipts, 5689 cases; firsts, 36@37c; ordinary firsts, 33½@36c; at mark, cases included, 36@37c. Potatoes higher; receipts, 75 cars; Wisconsin, Michigan and Minnesota, bulk, $1.25@1.35; do sacks, $1.35@1.40. Poultry—Alive lower; fowls, 14@17c; springs, 17½c.

Preferred Stocks.

Reported by Mark C. Steinberg & Co., Boatmen's Bank Bldg.

STOCKS.	Pct.	Bid.	Ask.
American Stores Co.	7	97½	98
Avery Co.	7	96	97
*Brown Shoe Co.	7	90	99
Carleton Dry Goods Co.	7	100	102
Certain-teed Prod. 1st pfd.	7	.....	98¼
Childs Restaurant	7	94	96
Cities Service	6	78	79
*Cluett Peabody	7	103½	110
Commercial Acid Co.	7	101	103
Dodge Mfg. Co.	7	97	100
Edmunds & Jones	7	83	90
Eisenstadt Mfg. Co.	7	104	107
Hart, Schaffner & Marx	7	109	110
Kaufman Dept. Stores	7	85	95
A. B. Kirschbaum	7	80	.....
*May Dept. Stores Co.	7	101	103
Merrill Drug Co.	7	110	115
Ohio States Tel.	7	96½	97¼
Shapleigh Hdw. Co. 1st pfd.	7	112	.....
Shapleigh Hdw. Co. 2d pfd.	7	101	107
Simmons Hardware	6	91	94
Spicer Mfg. Co.	8	90	95
Union Electric L. & P. Co.	7	99	102

*Listed on New York Stock Exchange.

CHICAGO CORN MARKET SHOWS A FAIR GAIN

CHICAGO, Oct. 22.—Evidences of seaboard demand, together with slowness of husking and with rural complaints of car scarcity tended today to lift corn values. Pit traders who at the outset favored the selling side found that offerings were quickly absorbed. The December delivery was in particular demand, as the outlook for accumulating any larger stock here soon appeared remote.

Opening prices, which ranged from ⅛c off to ¼c advance, with December $1.14¼ to $1.14⅝ and May $1.08¾ to $1.09 were followed by a moderate upturn all round.

Oats hardened with corn. Buyers, however, were by no means urgent.

Firmness in the hog market led to higher prices on provisions. Trade was not very large.

HOGS STEADY, SHEEP LOWER AT NATIONAL STOCKYARDS

NATIONAL STOCKYARDS, Ill., Oct. 22.

CATTLE—10,500, including 300 Southerns; markets steady; native beef steers, $8@17.50; yearling beef steers and heifers, $7@17; cows, $5@10.50; stockers and feeders, $6.50@10; calves, $5.75@15; Texas steers, $6.75@10.50; fair to prime Southern beef steers, $9@12; beef cows and heifers, $6@10; Southern prime yearling steers and heifers, $7.50@10.

HOGS—13,500; steady with Saturday's low time; mixed, $16@16.50; good $16@16.70; rough, $15@15.50; light, $15.75@16.15; pigs, $14@14.75; bulk, $16@16.70.

SHEEP—2200; prospects lower; ewes, $10.50@11.25; wethers, $11.50@12.50; canners and choppers, $5@8.50; lambs, $13@16.65.

Livestock Elsewhere.

KANSAS CITY, Mo., Oct. 22.—Hogs—Receipts, 4000; steady to strong; bulk, $15.25@16.60; heavy, $16.25@16.75; packers and butchers, $16@16.75; light, $15@16; pigs, $14@14.50. Cattle—Receipts, 12,000; steady; prime fed steers, $15.50@16.75; dressed beef steers, $11@15; Western steers, $8@12.50; Southern steers, $6.75@11; cows, $5@9; heifers, $6.50@12.50; stockers and feeders, $6.25@11.50; bulls, $5.75@7.50; calves, $6.50@13.50. Sheep—Receipts, 8000; 10c to 20c lower; lambs, $16.75@17.50; yearlings, $12@13.50; wethers, $11@12.50; ewes, $10@11.50; stockers and feeders, $7.50@17.50.

ST. JOSEPH, Mo., Oct. 22.—Hogs—Receipts, 3500; prospects steady; top, $16.75; bulk, $15.50@16.40. Cattle—Receipts, 5000; strong to steady; steers, $6@15; cows and heifers $5.25@13; calves, $6@13.50. Sheep—Receipts, 6000; prospects lower; lambs, $11@17.50; ewes, $6@11.25.

CHICAGO, Oct. 22.—Hogs—Receipts, 28,000; firm; bulk, $15@16.35; light, $14.50@16.35; mixed, $14.90@16.75; heavy, $14.80@16.70; rough, $14.80@15; pigs, $10.50@14.25. Cattle—Receipts, 25,000; steady; native steers, $6.75@17; Western steers, $5.90@13.65; stockers and feeders, $6@11.40; cows and heifers, $4.75@11.75; calves, $9@16. Sheep—Receipts, 35,000; tomorrow, 20,000; slow; wethers, $8.80@12.75; lambs, $12.65@17.75.

OMAHA, Neb., Oct. 22.—Hogs—Receipts, 2400; steady; heavy, $15.60@15.90; mixed, $15.65@15.85; light, $15.80@16; pigs, $13@15; bulk of sales, $15.65@15.85. Cattle—Receipts, 12,500; steady to strong; native steers, $9@16; cows and heifers, $6.50@9; Western steers, $8.50@13; Texas steers, $7.50@10.50; cows and heifers, $6@8.50; canners, $5@6; stockers and feeders, $6.50@11.50; calves, $9.50@12.50; bulls, stags, etc., $5.50@7.50. Sheep—Receipts, 2300; slow; yearlings, $12@13; wethers, $11@12; ewes, $9.50@10.50; lambs, $16.50@17.25.

PITTSBURG, Pa., Oct. 22.—Cattle—Receipts, 3100; lower; steers, $11.75@12.50; heifers, $8.50@9.75; cows, $8@9. Hogs—Receipts, 6500; lower; heavies, $16@16.25; heavy yorkers, $15@15.50; light yorkers and pigs, 14@14.50. Sheep and lambs—Receipts, 3000; higher; top sheep, $11.75; top lambs, $16.60. Cattle—Receipts, 800; steady; top, $16.

Flour, Meal and Bran.

FLOUR—Fair domestic inquiries and some business for export to West Indies. Hard flours in limited supply, yet not so stiff in price as formerly. Soft flours in ample offering and quiet. Quote as follows in jute sacks: Soft patent at $9.95@10.40, straights at $9.65 to $9.85; extra fancy $9.15 to $9.60; clears at $9 to $9.45; low grades at $9 to $9.75. Hard patent at $11 to $11.50 and straights and 95 per cents at $10.50 to $10.80; clears at $9 to $9.50; low grades and second clears at $7.75 to $8.50; spring patent at $11@11.25; 95 per cent at $10.70 and second clears at $7.25 to $8.

RYE FLOUR—Car lots new white at $9.65@9.90 and dark at $8.80@9 in jute; pure white jobbing at $10.40 and dark at $9.50 in wood, 25c more.

CORN MEALS, ETC.—City meal at $9.25 f. o. b. in wood (196-pound barrel), grits and hominy at $9.95 and cream meal at $9.75.

MILLSTUFFS—Wheat-feed about steady. Quote in 100s: Bran at $1.52 to $1.57; brown shorts at $2.05; gray do at $2.13@2.25; white middlings at $2.30 up to $2.60 for fancy, white hominy feed (last sale) at $55 per ton; No. 1 alfalfa meal at $33 per ton asked. At mill, to city trade, quote bran at $1.58 and gray middlings at $2.30.

Chicago Hog Prices Lower.

CHICAGO, Oct. 22.—Support which had been expected for hog values failed to develop today, and with receipts liberal the market underwent a fresh sag. Cattle met with ready sales. Holders of sheep had hard work to interest buyers.

WEATHER FORECAST IS FACTOR IN CORN TRADE

Futures Average Higher on Indications for Cold, Wet Weather; Oats Steady.

Prospects for cold, wet weather over the corn belt gave futures here a firm trend today, and the market averaged a sharp fraction higher in the early trading. Most of the strength centered in the December option, however, and the "spread" over May widened to the largest on the crop.

Statistics generally were bullish, as primary receipts were light as compared with last year, and cash premiums are well maintained. There is, however, a concerted movement by several Chicago houses to "write" the market down over commission house wires. So far this has been successful only in depressing the May delivery, while December holds firm.

Oats were steady with corn, but trade was inactive. The movement from farms is light, and it may be necessary to force farmers to market their supplies. Cash demands were fair, but the export buying of recent date was not in evidence.

The Liverpool wheat market was dull and easier today, influenced by liberal American shipments, and increased port arrivals. Corn was steady with light world's shipments and a continued good demand for spot, with arrivals light and floating quantity moderate. Oats were easy, with buyers withdrawn for the present, owing to recent liberal purchases and free American shipments. Argentine holdings are liberal and their new crop is fast nearing harvest and the surplus is estimated at upward of 70,000,000 bushels.

The domestic visible of wheat increased 116,000 bu; corn increased 105,000bu; oats increased 1,017,000 bu.

Total visible:

	This Wk.	Last Wk.	Last Yr
Wheat	9,712,000	9,596,000	66,059,000
Corn	1,656,000	1,551,000	3,870,000
Oats	16,360,000	15,343,000	43,180,000

The Canadian visible suply of wheat increased 7,447,000 bu; last week oats decreased 25,000 bu; last year wheat increased 497,000 bu and oats increased 447,000 bu.

Daily primary movement:

Receipts—	Today.	Lastweek.	Lastyear.
Wheat	1,615,000	1,582,000	2,407,000
Corn	354,000	438,000	564,000
Oats	1,923,000	1,843,000	1,825,000
Shipments—			
Wheat	377,000	568,000	905,000
Corn	210,000	189,000	340,000
Oats	918,000	910,000	992,000

Northwest wheat cars:

	Today.	Last Week.	Last Year
Minneapolis	700	640	705
Duluth	155	65	97
Winnipeg	1,046	876	812
Total	1,901	1,581	1,614

Minneapolis wheat stocks increase 45,000; oats increase 10,000; for two days; flour shipments 46,000 bbls; wheat shipments 91 cars.

New York wired that exporters were in the market for cash oats and bids reported raised. Country offerings of oats over Sunday were disappointing.

Clearances of wheat today 307,000 bu; corn none; oats 602,000 bu; flour 6000 bbls; wheat and flour 334,000 bu.

Quote No. 2 corn, $1.97; No. 2, new, $1.75; No. 4, $1.93; No. 3 yellow, $1.98, No. 4 yellow, $1.98.

Quote No. 3 white oats, 60@60¼c; No. 4 white, 58½@59½c; No. 2, 58@58½c; No. 3, 57½c.

St. Louis Cash Grain.

Cash corn was 1c to 2c up; demand good.

Cash oats steady to mainly c higher; demand good.

GRAIN MARKETS

MONDAY'S COMPARATIVE FUTURE QUOTATIONS.

Reported by the St. Louis Merchants' Exchange. ST. LOUIS, Oct. 22.

	Opening.	High.	Low.	Close.	Close Saturday.	Close Last Year.
DECEMBER CORN.						
St. Louis	114¾	117¼	114⅜	117¼a	114½a	88½
Chicago	114⅝@¾	116⅝	114¼	116⅛@⅝	114½@⅝	88⅝@⅞
Kansas City	115	118	⅛@110	118b	114⅝b	86½
MAY CORN.						
St. Louis	⅛@100	⅛@110	108⅜a	110a	108⅝a	89½
Chicago	109@108⅝	110⅝	108⅜	110¼-⅜-¼-⅛	109¼-¼-109	89¼@½
Kansas City	108¼	109⅝b	107⅞	109⅝@⅛b	108⅛a	87⅞
DECEMBER OATS.						
St. Louis	59¼	59¼@⅜b	59¼	59¼@⅜b	58⅜@¼b	52b
Chicago	58⅛	58¾	58⅛	58⅝b	58@58⅛	52⅝
MAY OATS.						
St. Louis	.....	.....	.....	.....	.....	.....
Chicago	59⅞@⅞	60¼	59⅞	60⅝b 60¼-⅛-¼	60⅛a 59⅞@⅞	56b 56⅝a

Wool Market.

WOOL—Strong and demand good for all grades of medium and good staple fine wools. Mohair dull. Quote:

Missouri, Illinois, Southeastern Iowa and Northwestern Arkansas—Clear fleece tied 68c; untied, loose, 66@67c; low and braid 58@60; clear and burry mixed, 55@60c; slightly burry, 53@55c; hard burry, 35@40c; light fine, 58@62c; heavy fine, 50@55c; lambs' wool 55@60c.

Western Texas and Western Oklahoma—Medium light, 61@62c; light fine, 50@58c; heavy fine, 40@45c; short stubby, 33@43c; heavy sandy, 21@31c; burry, medium, 40@45c; burry, hard, 28@33c; burry, fine 28@33c.

Southern Arkansas, Northern Texas and Southern—Medium, 12 months, 66@67c; medium loose 65@66c; slightly burry, 53@55c; hard burry, 32@35c; light fine, 58@62c; heavy fine, 50@55c.

Wisconsin, Minnesota, Iowa, Kansas and Nebraska—Bright medium, 62@64c; dark medium, 57@59c; slightly burry, 45@50c; light fine, 55@60c; heavy fine, 50@53c.

Angora Goat—Long lustrous, 43@45c; short coarse 33@35c; slight burry, 28@33c; hard burry, 25@28c.

Tubwashed—No. 1, 83c; No. 2, 72@75c; slight, 60@70c; hard burry, 50@55c.

Cotted, black, seedy, chaffy, damp, etc., as well as wool sheared in nearby states from Western sheep range from 3c to 5c per pound less. Very defective or unmerchantable much below even the inside figure.

Government Wheat Prices Here

No. 1 red winter	$2 18
No. 2 red winter	2 15
No. 3 red winter	2 12
No. 4 red winter	2 12
No. 1 soft red	2 08
No. 2 soft red	2 16
No. 3 soft red	2 13
No. 4 soft red winter	2 10
No. 1 dark hard winter	2 06
No. 2 dark hard winter	2 22
No. 3 dark hard winter	2 19
No. 4 dark hard winter	2 16
No. 1 hard winter	2 12
No. 2 hard winter	2 13
No. 3 hard winter	2 13
No. 4 hard winter	2 12
No. 1 yellow hard winter	2 08
No. 2 yellow hard winter	2 14
No. 3 yellow hard winter	2 11
No. 4 yellow hard winter	2 09
No. 1 dark northern spring	2 04
No. 1 northern spring	2 22
No. 2 red spring	2 18
No. 1 humpback	2 16
No. 1 amber durum	2 09
No. 1 durum	2 22
No. 1 red walla	2 18
No. 1 hard white	2 11
No. 1 soft white	2 18
No. 1 white club	2 10
	2 14

No. 2 of grade 3c less; No. 3 of grade 6c less; No. 4 of grade 10c less.

Cottonseed Statistics.

WASHINGTON, Oct. 22.—Cottonseed during the two months' period ending Sept. 30, received at mills was 574,353 tons, crushed 256,681 tons, and on hand Sept. 30, 351,599 tons, the Census Bureau today announced. Crude oil produced was 75,108,913 pounds, and on hand, 40,068,262; refined oil produced was 30,000,761 pounds and on hand 113,773,127; cake and meal produced was 123,431 tons, and on hand 92,125. Linters produced was 65,512 500-pound bals, and on hand 128,595. Oil imported was 1,770,865 pounds, and exported 8,007,414 pounds. Cake and meal exported was 2519 tons, and linters 62,844 running bales.

Oils.

LINSEED OIL—Quote in lots of from 1 to 4 barrels at $1 10 per gallon for raw and $1.11 for boiled.

COTTONSEED OIL—Winter white, $1.56; do yellow, $1.55; summer white, $1.54; summer yellow, $1.52; salad, $1.55; cooking white, $1.54; yellow, $1.52.

CASTOR OIL—Quote in lots of 200 gallons or over at 27c per pound for No. 1 and 26½c for No. 3 in barrels—in smaller quantities ½c per pound more.

Chicago Provisions.

	Open.	High.	Low.	Close.
PORK.				
Jan.	$38.10	$39.50	$37.80	$39.50a
LARD.				
Nov.	23.70	23.75	23.50	2370
Jan.	21.25	21.65	21.10	21.65
RIBS.				
Oct.	26.00b	.....	.....	27.70n
Jan.	20.85	21.30	20.50	21.27

Miscellaneous Markets

RUBBER, RAGS, ETC.—Country rags $1.75@2 per 100 pounds; old rope—manila $3.75, common $1.75; rubber—No. 1, $7.50; arctics—trimmed, $5.50, untrimmed, $4; auto tires 5c—skinned 3c; inner tubes, No. 1 at 22c; No 2 at 10c.

HONEY—Quote. Southern extracted and strained—bright amber in barrels at 11½c per pound; in cans, 12c—dark ½@1c less. Comb, in cases—amber, 13@15c, dark and inferior 11@12c per pound, broken and leaking, 9@10c, fancy clover 17@19c; comb, in cases (24 sections)—fancy clover, $4@4.25; amber, $2.75@3.75; Southern, $3; inferior less.

SCRAP IRON AND METALS—Quote per 100 lbs.: Light brass, $11; heavy red brass and light copper, $19.50; heavy yellow brass, $14; heavy copper and copper wire, $21; zinc, $15; heavy copper and copper wire, $21.50; zinc, $5; lead, $6.50; pewter, $25; tinfoil, $42; tea lead, $6; scrap iron in car lots, $13@14.

DRIED FRUIT—Steady and firm; good demand and light offerings. Quote: Sun-dried quarters apples at 8½@9c per lb. for choice—inferior less; evaporated rings apples at 12½c per lb. for ordinary to 13c for fancy; evaporated chops, 5@5½c; peelings at 4½@5c. Peaches worth 9c.

BROOM CORN—New quotable at $300 to $340 per ton; stained less, crooked one-half price.

PECANS—Nominal. Quote good average Western at 14c per pound—small less.

SALT—Quote No. 1 medium at $2.04 and granulated at $1.94 per barrel in car lots on track.

BONES—Quote dry at $25 per ton in car lots and $18@20 in small lots.

SUNFLOWER SEED—In good demand and firm, at $4 per 100 pounds.

BEESWAX—Quote prime at 37c per lb—impure and inferior less.

BEANS AND PEAS—Quote white beans in car lots—choice, hand-picked Michigan at $9.25 per bu, prime machine picked at $9@ orders and small lots higher. Pinto beans, $11 per 100 lbs. From store—Scotch peas, 12½c per lb. Split peas—Green at 17½c and yellow at 11c per lb. Per 100 lbs.: California black eye, $11; choice lima beans at $15.50; California pink beans at $11.50; California small white, $14.75; do large white, $15.

GRASS SEEDS—Quote: Timothy tailings at $1 to $3, low grade at $6.50 to $7 and fair to good clean seed at $7.25@7.50. Clover at $3 for tailings, $14 to $20 for heavy to slightly weedy up to $21.10 for fairly clean—choice clean seed worth $22.50; Alsike at $16 to $21; alfalfa at $14 to $18.50; redtop at $5 to $7.50 for chaff and $8 to $11 for machine-cleaned—fancy recleaned worth more.

SUNFLOWER SEED—Firm. Quotable on basis of last sales at $4.50 per 100 lbs.

POPCORN—Quote old shelled white at $7.

PEANUTS—Quote Tennessee farmer's stock at 6@7c per pound; Virginia (Jumbo) recleaned at 12c per pound; Spanish (in the shell) at 6c and shelled at 16c per pound.

New Shurtleff Instructor Arrives.

Miss Fannie Smith of Cincinnati, O., arrived in Alton yesterday to begin her duties as instructor in science in Shurtleff college.

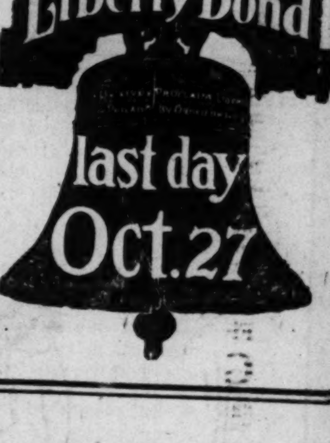

LIBERTY BONDS ARE HOME GUARDS

Let Us Look the Situation in the Face. It is Folly to Deceive Ourselves Now

The Facts Are These:

Our homes here in America are safe only because of the armies and navies that lie between us and Germany. The intervening distance of itself does not render us free from attack. Our fighting forces cannot be increased and improved to the point where they can win a lasting peace without huge expenditures of money. THAT MONEY WILL BE OBTAINED EITHER FROM BOND SALES OR INCREASED TAXATION. There is no other choice. The nation is in peril. Its needs are superior to all other considerations.

ENLIST YOUR DOLLARS TODAY!

The National Bank of Commerce in St. Louis

O. U. BRAGGER

By LEMEN.

NO BRAINS! NO BRAINS!---By GOLDBERG.

(Copyright, 1917, by R. L. Goldberg.)

MUTT AND JEFF---OH, WELL, AT THAT HE WAS A NICE CHICKEN.---By BUD FISHER.

(Copyright, 1917, by H. C. Fisher. Trade Mark Reg. U. S. Pat. Off.)

"'S'MATTER POP?"---AND WHEN THEY'RE NEEDED THEY HIDE ON THE MIDDLE OF "VAPOR!"---By C. M. PAYNE.

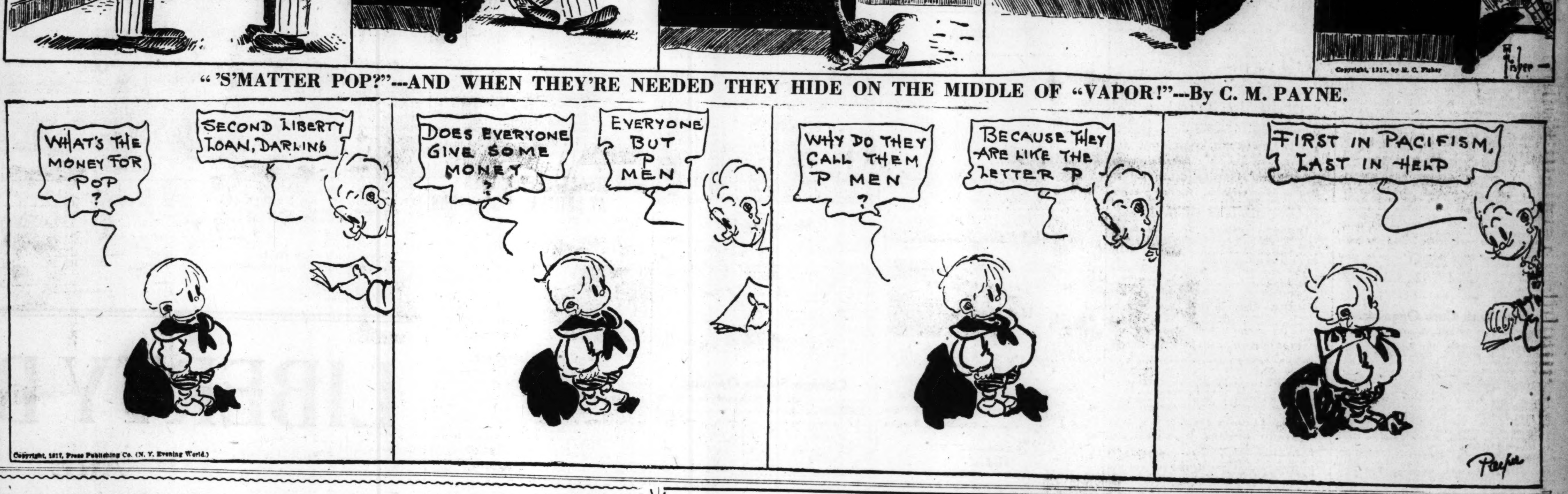

PENNY ANTE: The Fellow Who Dropped in for a Few Rounds By JEAN KNOTT

VOLUNTEER VIC---BY LEMEN

Help Win t
Buy a Liber

VOL. 70. NO. 64.

MISTRIAL IN
THE CARNEL
ESPIONAGE CA

Salesman Was Charged
Making Speech Interferi
With Recruiting.

SCHOOL STEPS SPE

Jury's Disagreement in
Case of Kind Here "in
surmountable."

RIBBON FOR WOUNDED AN